The Campbell Press

A GROWING NEWSPAPER — A GROWING COMMUNITY

Vol. 69, No. 9 — 10c — Campbell, Santa Clara County, California — Wednesday, March 1, 1961

OUT ON THE LIMB
with George Vierhus

THE NIGHT OF THE SHERMAN OAKS BLAST will be long remembered by residents in this area.

First the boom . . . then the milling crowds, the heavy traffic, the false or exaggerated reports, the shriek of sirens and the blast of whistles all mixed together to make an exciting night of it for all those who ventured out into it.

And there were many who did.

Despite the pleas of officials over TV and radio, the roads and streets were clogged by curiosity-seekers, along with those who had business or those who lived in the area.

We learned one thing that particular Wednesday night for sure: Based upon our observation, we rate the Campbell police, in our book, head and shoulders above their counterparts of the San Jose police department in many, many different ways.

Lest we be accused of being prejudiced, which we won't deny, we hasten to add that we are not alone in this observation.

We heard a number of people compare the two departments and the San Jose cops suffered in comparison, especially in the field of common courtesy.

—o—

WE ALSO BELIEVE THAT CAMPBELL POLICE CHIEF JOHN MORGAN has a real gripe coming because of the officious manner in which the San Jose police extended themselves into areas in which they had no authority.

Campbell police, both regulars and reserves, came on duty in full force to assist in traffic control and other police functions. They cooperated in the fullest with the San Jose officers. Other cities adjacent to San Jose did likewise.

But we noticed that not a single commendation was given any police but San Jose. A San Jose daily paper, for example, in commending the San Jose department for its efficiency referred to them so originally as "San Jose's finest".

We think that Police Chief Morgan and City Manager Milt Hetzel should have a heart-to-heart chat with Police Chief Roy Blackmore and City Manager Dutch Hamann of San Jose about things in general and their spheres of activity in particular.

—o—

BECAUSE OF OUR TRAINING AS A NEWSPAPERMAN we walk very carefully when it comes to names. We double-check the spelling and we are not too surprised at some of the unusual ways names are spelled.

We are constantly asking those who contribute news items to us to please SPELL OUT names. A good example of why we do this occurred recently at the San Tomas PTA meeting when two members were honored with honorary life memberships in the PTA.

One of the women was Mrs. Robert JANES and the other was Mrs. Leslie JONES. When the presentations were made just one big sign was used. The sign spelled out JONES and then simply by removing the "O" and replacing it with an "A" it took care of JANES.

We admit that in type the similarity between Jones and Janes does not seem to pronounced.

But just try writing those names in longhand in a hurry some time.

—o—

COUNCILMAN JACK CHAPPELL gave everyone a scare last Wednesday morning when he keeled over at the service station and had to be carted off to the hospital.

He spent two days in the hospital. It was determined that some fumes he had inhaled had sorta stifled his system temporarily.

Of course that is not the proper way to describe Jack's trouble either medically or any other way. But it will have to do.

Jack came out of the hospital hale and hearty and as frisky as ever on Friday morning and was ready for a golf game that afternoon. He appeared none the worse for wear, a far cry from that Wednesday morning in front of Ward Spencer and Jack's

(Continued on page three)

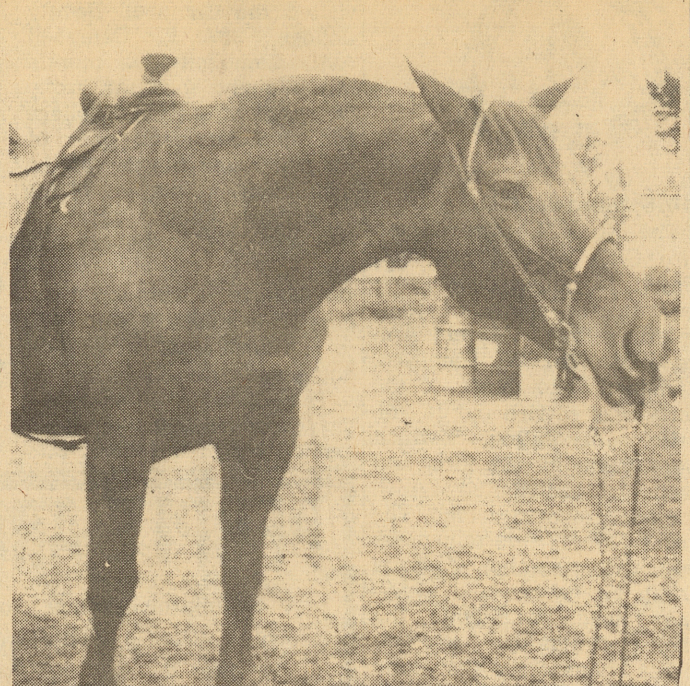

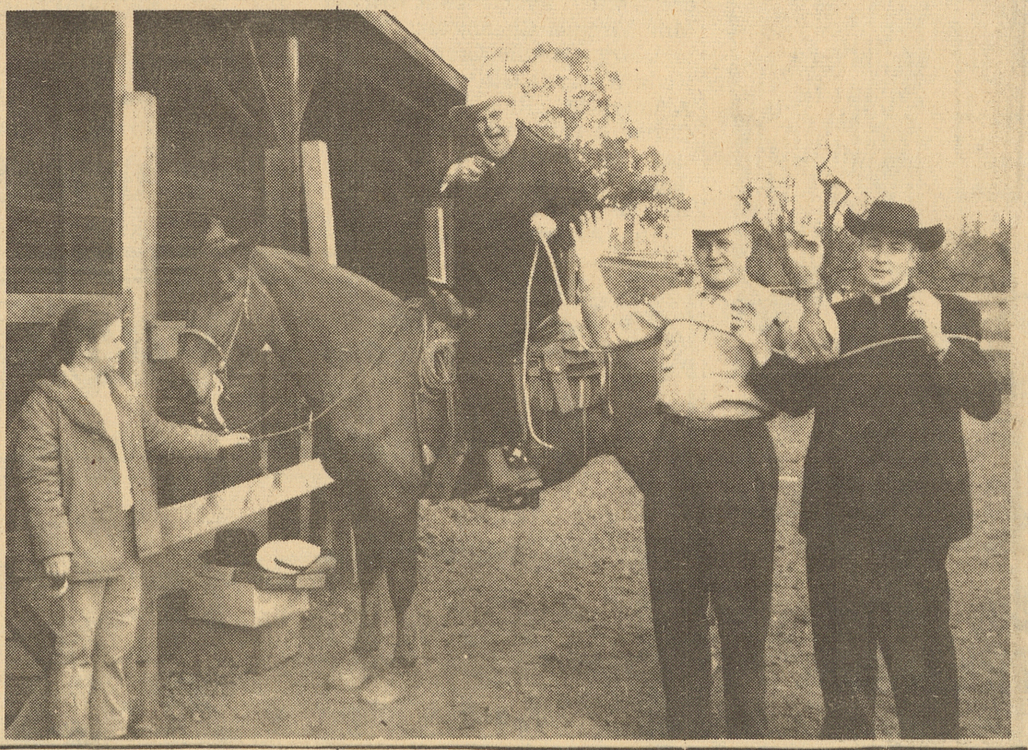

"Frontier Days" to be theme of festival

"Frontier Days" will be the theme of the annual St. Lucy's fiesta on Saturday and Sunday, June 3-4, it was announced this week by Frank Bush, general chairman.

To emphasize the theme, Father John Lally, pastor of St. Lucy's, (after first being assured of the gentleness of the animal) climbed aboard "Queenie" for The Press photographer.

In the top photo on the left "Queenie" was caught giving the participants in this "great western" show a great big horse laugh.

Keeping a sharp eye on her horse is Terri Orsi while in the clutches of the "law" are chairman Frank Bush (center) and Father Gerald Horan, assistant pastor at St. Lucy's.

The annual St. Lucy's fiesta will again feature the barbecued chicken dinner on Sunday which will be served from 1 p.m. until 5 p.m. and the continuing hole-in-one contest which has proved so popular in previous festivals.

There will be the usual booths and concessions set up on the "white way" on the school grounds and the carnival spirit will prevail throughout the two-days, according to Bush.

DEDICATION TAKES PLACE FRIDAY . . . At 11 a.m. this Friday, March 3, Mayor Henry A. (Whitey) Weitzel, assisted by former Mayor Myron L. Fairchild, president of the Campbell Chamber of Commerce, will cut the ribbon that officially opens the Hamilton Ave. bridge, the largest street improvement project ever undertaken by the City of Campbell. —Press photo

City dedicates bridge on Hamilton Friday

At 11 a.m. this Friday, the biggest street improvement project undertaken by the City of Campbell in its nine-year history will be dedicated.

Officials of the City of Campbell, representatives of the Chamber of Commerce and other civic leaders, will assemble at the west end of the newly-constructed Hamilton Ave. bridge to cut the ribbon that "officially" will open the bridge to traffic.

The bridge has been used for several weeks but the ceremony Friday will really make it official.

Mayor Henry (Whitey) Weitzel and former Mayor Myron L. Fairchild, in his capacity as president of the Campbell Chamber of Commerce, will be the chief wielders of the scissors at the brief ribbon-cutting program.

Campbell's ultra-modern American La France fire engine followed by the antiquated Model-T job of Campbell's fire department will probably be the first vehicles across the bridge after the ribbon is cut.

According to City Manager Milton S. Hetzel, the total cost of the Hamilton Ave. bridge was $272,600 which is a substantial portion of the bond issue that was voted by the citizens in 1958.

The new bridge is 66-feet in width. The original bridge was 22-feet in width with no walkway.

The original bridge was capable of carrying approximately half of the 16,650 cars per day counted in May, 1959. It is estimated that the new bridge will carry more than 20,000 cars per day.

During the ribbon cutting ceremony, traffic will be temporarily diverted at the bridge. Members of the Chamber of Commerce have been urged by their directors to attend the ceremony.

Planners, City Council suggest new civiccenter

In a move that could have a far-reaching significance as far as the future development of Campbell is concerned, the Campbell City Council and Planning Commission have jointly recommended that a civic center be established north of the present City Hall and fire station on N. Central Ave.

The recommendation was made by a unanimous vote at a joint meeting of the Planning Commission and City Council last Thursday night at the City Hall.

But both Planning Commission and City Council members emphasized that their recommendation for the establishment of a new civic center was contingent on what action will be taken by the downtown people with respect to the revolutionary plan for improvement of the central business district that was presented several months ago.

This plan would eliminate automobile traffic from the present Campbell Ave. (between the railroad tracks and the elementary school) and convert this thoroughfare into a mall.

One street on the north and one street on the south would allow for traffic circulation and parking facilities would be between these streets and the mall. Business establishments in the area could have two entrances.

The plan for the future downtown section was unveiled at a joint meeting of the Planning Commission and City Council. It was greeted with enthusiasm by both Planners and Councilmen.

The recommendation that a civic center be developed north of the present City Hall (between the City Hall and Grant Ave.) was made by the two official city groups when it was determined that the present location of the City Hall was in conflict with the parking facilities as outlined in the future plan for the downtown area.

City officials estimate that a site of approximately three acres would be needed for the new civic center. The location recommended would be just north of the new street that would skirt the area on the north.

City officials point out, however, that unless the business people and owners of property in the downtown business district adopt the overall plan of the mall and parkiing faclities, the civic center could either remain where it is today or be removed to an outlying district.

Keesling trailer court request remains on agenda of Planners

The twice-continued hearing on the application of Robert L. Keesling for a use permit to construct a mobile home park across from the Keesling's present trailer park is again on the agenda for the Planning Commission meeting next Tuesday.

The proposed trailer park would be located just west of the Freeway but there would be no entrance or exit on the Freeway.

Another item on the Planning Commission's agenda which apparently has stirred opposition is the request for a zone change by the Amato brothers for approximately 12 acres north of W. Campbell Ave. and west of San Tomas Creek. The Amatos are asking that the zone be changed from R-1 to C-1-5.

City Manager Milton S. Hetzel is also expected to be at the meeting to suggest that the name of Rincon Ave. be changed to Bucknall and Cypress Ave. (one-block long) be changed to Virginia Ave. Hetzel claims that the way the streets are named now is exceedingly confusing.

RAINDROPS . . .

Although last year was rated as a dry year, this year is even worse, according to the water gauge of the Campbell Water Co. Rainfall is 1.79 inches below last year at this time, 7.24 inches compared to 9.03 inches. A total of 10.62 inches fell last year. Normal for this time of year is 11.68 inches.

CAMDEN PROJECT

Bids will be opened on March 29 in Sacramento for traffic signals, highway lighting, channelization and widening at the intersection of the Freeway ramp and Camden Ave., the State Department of public works has announced. A total of $56,700 is available for the project, including an estimated $11,700 to be paid by the City of Campbell. The balance will be paid by the State.

Trustees name two new vice-principals

Board of Trustees of Campbell Union School District, meeting in regular semi-monthly session at the administration office board room, last Thursday evening, confirmed appointments of two new vice-principals effective September 1, 1961.

Claude Walsh, a seventh grade teacher at Blackford School and formerly a teacher at Campbell Grammar School (since 1954) was appointed to serve as vice-principal at Blackford School.

Tony Perreira, currently a Master Teacher working under supervision of Mrs. Helen Petersen, director of instruction, and formerly a fifth and sixth grade teacher at Cherry Lane School, was appointed to the vice-principalship at Cypress School.

The Board of Trustees adopted a school calendar for the 1961-62 school year calling for school opening on September 11, 1961, and closing on June 15, 1962. Next year's Christmas vacation will be two full weeks, from December 18 through December 29 with New Year's Day falling on Monday. Easter Vacation will be April 16 through April 20 in 1962.

Final plans for the Forest Hill School, to be located at 4450 McCoy Ave., one mile east of Quito Road, were submitted by Chester Root of the architectural firm of Higgins and Root, and were approved by the Board of Trustees.

Forest Hill School will serve 350 children in grades one through six, now attending Quito School.

The Board also took action to call for bids for a four room addition at Lynhaven School.

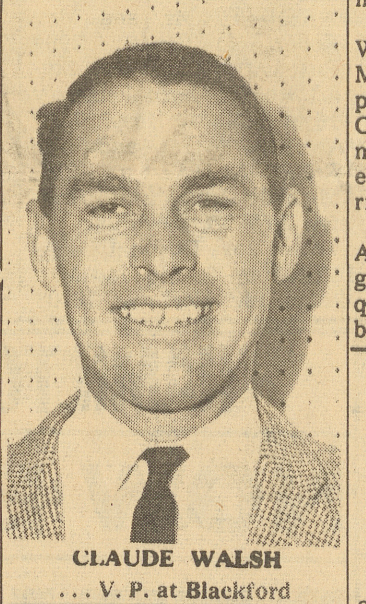

CLAUDE WALSH
. . . V. P. at Blackford

TONY PERREIRA
. . . V. P, at Cypress

The Board of Trustees went on record as endorsing Senate Bill No. 616, which provides for special school services for emotionally disturbed minors, establishment of special classes for these children, mental health consultation with teachers, home and hospital instruction where required; and which provides reimbursement to school districts from the State Departmen of Education by funds in advance to get the program under way.

The Bill provides excess A.D.A. funds for this special program, beyond those guaranteed by the State Constitution to every child based on average daily attendance in school, and in excess of those equalization aid funds granted for districts that have insufficient funds because of very rapid growth.

Karl Marshall, executive director of Eastfield home for severely emotionally disturbed children, appeared in support of Senate Bill No. 616 and pointed out to the board that it would aid Campbell Union School District even

(Continued on page three)

City opens new fire station on April 1

Campbell will have a second fire station operating by April 1 as a result of the action of the City Council on Monday night. The station will serve the San Tomas area and the city's industrial park.

The new station will be located in temporary quarters in a residence leased from Lou Colla on Sunnyoaks Ave. just off Virginia Ave. and will be operated on an around-the-clock basis. The lease is for two years at $200 per month.

Based on the recommendation of City Manager Milton S. Hetzel, the Council authorized the immediate employment of three firemen from the eligibility list. The men will undergo the necessary training and be ready to man the station on April 1. They will be paid $433 per month each.

Hetzel told the Council that, in addition to the $1300 per month, it will cost $3,450 to establish the station. This includes a four months rental, $800; alterations of the building, $750; installation of a communication system, $1100; and furnishings, $750.

Total cost to the City for the four months remaining in the fiscal year, Hetzel told the Council, would be $7,950. The Council allocated this amount at Monday's meeting.

In another action affecting the operation of the fire department, the Council on Monday delayed until the next meeting (March 13) the awarding of the contract for the additions to the main fire station on N. Central Ave. The Council wanted a report on the low bidder before awarding the contract.

Low bidder for the job was John J. Mauro with a bid of $16,845 or about $1800 over the estimate. Other bidders were, N. A. Lamb, $18,111; Tudor Construction Co., $18,154 and Herwig of California, $21,250.

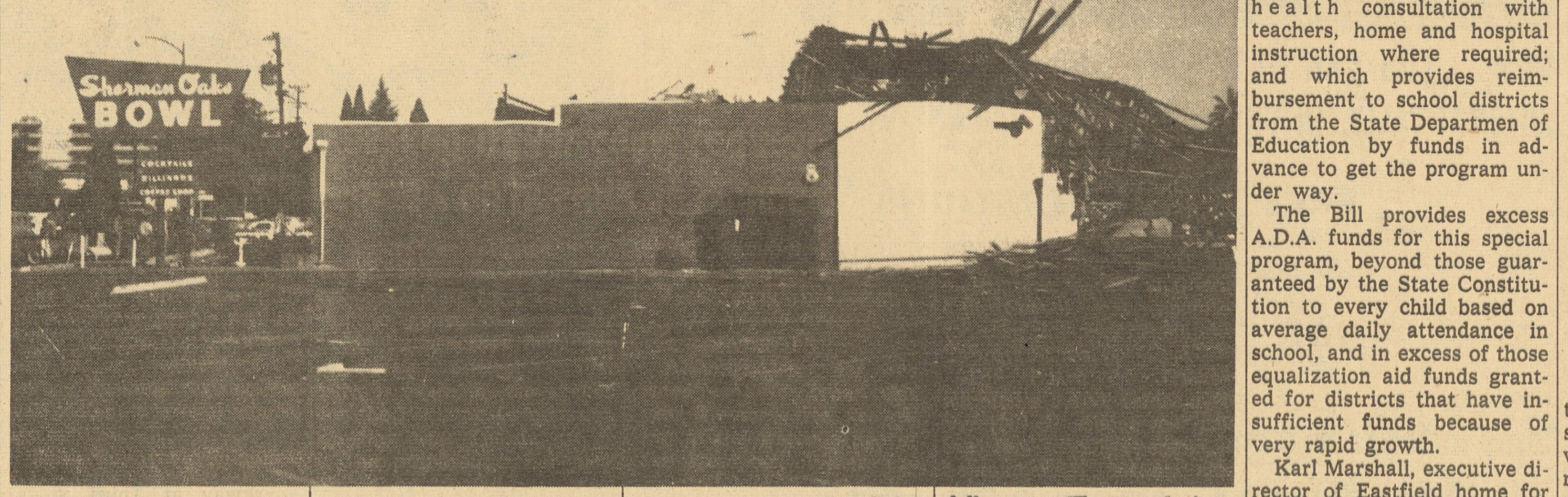

MILLION DOLLAR BOOM . . . Here is how the Sherman Oaks Bowl looked the next morning after a devastating blast had demolished the structure at 920 San Jose-Los Gatos Road. The explosion, which fire officials say was caused by accumulated paint fumes, also damaged several apartment houses adjacent to the bowling alley. The bowling alley was valued at $750,000 and it is expected that with the other damages the loss will exceed $1 million. Witnesses said the Bowl's roof blew hundreds of feet in the air and the walls just fell out. The explosion rocked almost every building in Campbell and shook homes many miles from the area. Campbell police and reserves assisted San Jose police in traffic control and other police duties.

CAMPBELL COMPRESSED

PAPER DRIVE

Members of Girl Scout Troop 90 will hold a paper drive this Saturday, March 4. A truck will be at the corner of Saratoga Ave. and Highway 9 to accept papers and magazines.

—o—

REPLACE TREES

When the City Council establishes a master plan for street trees, Frank Kukik, who was given permission to remove six trees from the parkway at Third St. and Latimer, will be asked to replace the six trees, the Council ruled on Monday.

—o—

TAXI APPLICATION

The City Council set March 27 as the hearing date on the application of the Mission Taxi Co. for a taxi permit. The Campbell Cab Co. has discontinued its operation and the Mission Taxi Cab Co. is asking to furnish around-the-clock service.

—o—

OFFICIAL VISIT

At the regular meeting of the Campbell Kiwanis Club next Tuesday, March 7, Lt. Governor Jack Huston will make his official visit

—o—

IN HOSPITAL

L. E. (Bill) Means, of the Campbell Drugs, who was taken to Spotswood Sanitarium in Los Gatos last Thursday, is reported to be improving rapidly and is expected to be home shortly.

By Pauline Vail,
1678 Ardenwood Dr.,

The Koda Wocanda Camp Fire Girls gave a pot luck dinner to honor their sponsors in the home of their guardian, Mrs. Virginia Ammerman, 1052 W. Hamilton, Campbell. The theme of the party was carried out in valentine decorations, which were made by the girls and each girl contributed a dish she had prepared herself. The guests were entertained by the girls, singing favorite Camp Fire songs and everyone joined in playing the games afterwards.

The sponsors of the group are, Mrs. Lydia Bancheff, Mrs. Virginia Ciammaaichella and Mrs. Camille Grant. The Koda Wocanda Girls are: Dale Ammerman, Rita Boncheff, Christina Ciammaachella, Linday Dye, Teri Grant, Sandra Jaeger, Jody Newton and Sharon Root.

The American Blue Birds visited the Campbell Beauty College, 387 E. Campbell Ave., Campbell this month. Mrs. Vaughn took the group on a tour through the College and explained the care of your hair and the use of the equipment. At the end of the tour, Mrs. Vaughn arranged for each girl to be given a manicure by the students of the College. During the manicure, the students explained to the girls what they were doing and why.

The girls were accom- Dr., Campbell and their spon- panied by their leader, Mrs. Richard Titus, 181 Coventry sor, Mrs. Walter French. The American Blue Birds are: Jane Titus, Christina French, Cindy Natho, Janice Price, Sharon Moore, Debbie Elliott, Maryellen Betti, Irene Morishita, Debbie White, Christy Elliott and Peggy Busby.

Four reigning monarchs have addressed the Commonwealth Club of California at San Francisco—Queen Juliana of the Netherlands, King Paul and Queen Frederika of the Hellenes and Emperor Haile Selassie of Ethopia.

WINNERS OF LAS VEGAS TRIP . . . Mr. and Mrs. C. L. Hazlitt, of 960 W. San Tomas Road, Campbell recently returned from an all-expense paid trip to Las Vegas which was offered by the Campbell Merchants Stamp Association. In their thank you note, Mrs. Hazlitt writes: "We are glad we shopped with the merchants who give Campbell Merchants Stamps which made our trip possible and shopping a pleasure. We hope our friends will do likewise, so they, too, might have a chance to be as fortunate as we were."

Heir Delivery

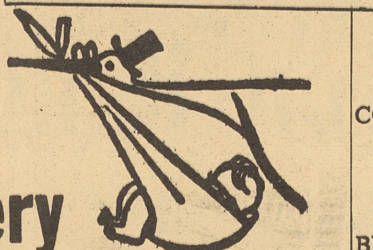

HANNA—To Mr. and Mrs. Ralph L. Hanna, 238 Railway Ave., a boy, Larry Duane, born February 14 at O'Connor Hospital.

PERRAULT — To Mr. and Mrs. James W. Perrault, 14464 New Jersey Ave., a girl, Donna Irene, born February 14 at O'Connor Hospital.

SCANLON—To Mr. and Mrs. Charles E. Scanlon, 680 Albert Way, a girl, Arlene Marie, born February 14 at O'Connor Hospital.

TODD—To Mr. and Mrs. Donald B. Todd, 759 Teresi Court, a girl, Paula Rae, born February 15 at San Jose Hospital.

GOBBLE—To Mr. and Mrs. Lewis P. Gobble, 1648 English Drive, a girl, Sheryl June, born February 15 at San Jose Hospital.

JENSEN—To Mr. and Mrs. Robert Jo Jensen, 2904 Rosemary Lane, a boy, Stuart Ronald, born February 16 at San Jose Hospital.

HANSEN—To Mr. and Mrs. Robert J. Hansen, 235 Michelle Drive, a girl, Kristen Joy, born February 16 at San Jose Hospital.

HERRERA—To Mr .and Mrs. Angel J. Herrera, 18708 Martha Ave., a girl, Toni Marie, born February 16 at O'Connor Hospital.

COLE—To Mr. and Mrs. Graham Cole, 852 Maryland Drive, a girl, Karen Grace, born February 17 at San Jose Hospital.

BRADLEY—To Mr. and Mrs. Edward F. Bradley, 3160 Cadillac Drive, a girl, Barbara Kathleen, born February 18 at O'Connor Hospital.

TRIANTAFILLOS — To Mr. and Mrs. Gus Triantafillos, 984 Curtner Ave., a boy, William Steven Lewis, born February 19 at San Jose Hospital.

BEHRENMEIR—To Mr. and Mrs. Gustave Behrenmeir, 320 Railway Ave., a boy, Dale William, born February 19 at San Jose Hospital.

COOLEY—To Mr. and Mrs. Morgan K. Cooley, 1375 San Tomas Aquino Park Way, a boy, David Ray, born February 19 at San Jose Hospital.

Buc Classes Pick Leaders

CAMPBELL—Leroy Ward, Mike Ruthlen, Roberta Janus and Bambie Burt are the new class leaders at Campbell High School.

The senior class elected, besides Ward as president, Jim Bailey as vice-president and Dina Hubbell as secretary.

Along with Mike Rutlen as junior president, Bill Ballentine was elected vice-president, Tammy Sawyer secretary and Jack Van Sambeck treasurer.

New sopohomore officers are: Robbie Janus as president, Connie Nickell as vice-presiden,t Lucy Saliciccia as secretary and Linda Graham as treasurer.

Freshmen students now in office are: Bambi Burt as president, Dick Soto as vice-president, Barbara Smith as secretary and Bernie Smith as treasurer.

PEOPLE ARE TALKING

Saying nice things about our prompt courteous major appliance repair service. May we add your name to our fast growing list of SATISFIED CUSTOMERS?

We are as close to you as your telephone
ALL WORK GUARANTEED
REPAIR SPECIALISTS
HOME OWNERS APPLIANCE
UN7-9858 20605 3rd street Saratoga ES7-1798

Get in swing with SPRING
DRAPES
SLIP COVERS
SHAG RUGS
GOLDEN STATE CLEANERS Corner Railway E. Campbell ave.

LOS GATOS THEATER
STARTS TODAY
(Continues for one big week)

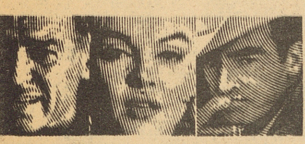

CLARK Gable MARILYN Monroe MONTGOMERY Clift
in the John Huston production of the Misfits
Co-starring Thelma Ritter Eli Wallach
Screenplay by Arthur Miller Produced by Frank E. Taylor Directed by John Huston
Music by Alex North Released thru United Artists
Plus
PHILIP YORDAN presents Studs Lonigan UA

Coming Next Week
SWISS FAMILY ROBINSON

Going away on a trip? Let the folks at home know you're thinking of them. Keep in touch with a phone call. Remember... when you're lonesome for your very own, get together by telephone. The cost is low. Call often.

Pacific Telephone
PART OF THE NATION-WIDE BELL SYSTEM

AROUND THE BLOCK

Member THE ORDER OF THE GOLDEN RULE

When visiting the Campbell Memorial Chapel, it's not necessary to make three or four trips around the block looking for a place to park. Ample space is provided in our black - topped, illuminated parking area.

PHONE FRanklin 8-0061
CAMPBELL Memorial Chapel
DARLING.....FISCHER.....FABER

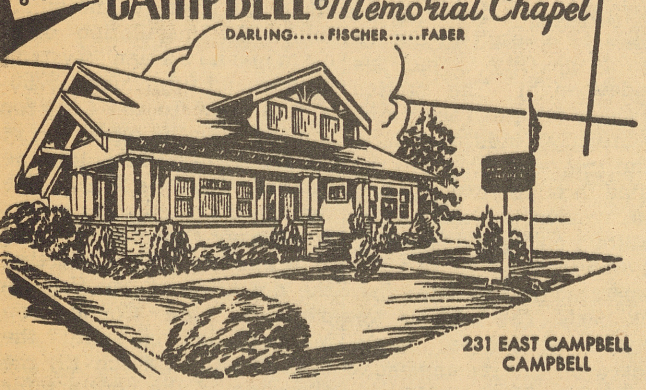

231 EAST CAMPBELL
CAMPBELL

HAMILTON LAUNDERETTE
NOW BRINGS YOU
3 TIMES FASTER
AUTOMATIC
Ironrite IRONING!

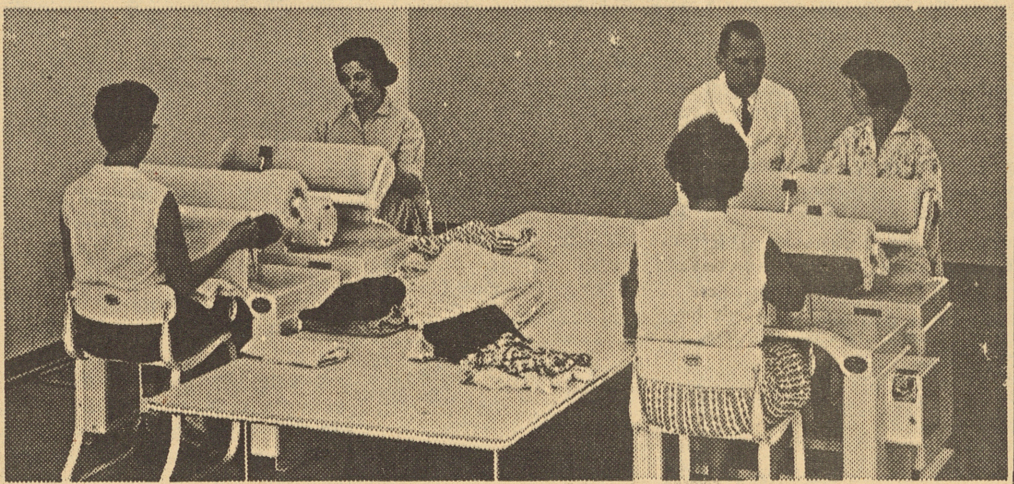

NOW... YOU CAN WASH, DRY, AND IRON ALL YOUR LAUNDRY AUTOMATICALLY, IN ONE PLACE... NO IRONING TO DO AT HOME!

FREE DEMONSTRATIONS

SATURDAYS - 10a.m. till 4p.m.
SUNDAYS - 11a.m. till 4p.m.
MONDAYS - 10a.m. till 4p.m.
WEDNESDAYS - 6p.m. till 9p.m.

Come in for fast, complete, one-stop, self-serve laundering
HAMILTON LAUNDERETTE
339 N. San Jose-Los Gatos Road CAMPBELL, CALIF.

TIRE SALE
NOW GOING ON
HUGE SAVINGS
FRONT END ALIGNMENT $6.95
All Passenger cars
DISCOUNT ON ALL RECAPS AND NEW KELLY Springfield TIRES
MEMBER BANKAMERICARD CHARGE ACCOUNT PLAN
Sunland Credit Card
CONSOLIDATED CHARGE FIRST NATIONAL PLAN
DISCOUNT ON ALL GARAGE WORK
LIMITED TIME ONLY — SPECIAL ON
RING and VALVE JOB on all makes of cars
BUD'S SERVICE
FR 8-2575 Cor. Rincon and Winchester

IT'S OPEN!

OUT ON THE LIMB
with George Vierhus

(Continued from page one)

partner, Lou Colla.

Both Ward and Lou were pretty shaken by the experience.

Jack's wife, Reba, this week was especially high in her praise and her appreciation of the Campbell police and firemen who responded so quickly. Jack was given artificial resuscitation before being taken to the hospital.

—o—

WE RECEIVED A GOOD SUGGESTION THIS WEEK from one of our readers which we are passing on to Fire Chief George Maxwell and his department.

The reader requested that we publish information on fire regulations which would include the hours that trash can be burned and on what days there can be no burning at all.

We think the suggestion was an excellent one, even if the party signed it "a reader" instead of by name.

Ordinarily we don't pay attention to unsigned notes, but we should like to know ourself.

—o—

LEASING A HOUSE ON SUNNYOAKS by the City of Campbell for use as a fire station for two years we think is a good idea.

A permanent station will be built on Sunnyoaks when property is acquired from the Santa Clara Valley Water Conservation District.

We belive a fire station is necessary in that area and we think it will help all of us in the city with respect to our fire insurance rates.

The lease is drafted for [illegible]00 per month which we believe is fair under the circumstances.

It is expected that the station will be operating by April 1, which is moving plenty fast.

—o—

OFFICIALS OF THE CITY OF CAMPBELL and the Chamber of Commerce will officially "open" and dedicate the newly-constructed Hamilton bridge at 11 a.m. Friday.

As a cynical newspaperman, it is difficult to get overly-excited over ribbon-cutting ceremonie. But we do think this one on Friday at 11 a.m. is noteworthy.

It marks the completion of a city project that cost $272,600, a sizeable amount of dough in any league and a substantial portion of the bond issue that was voted by the people for street improvement.

So cutting the ribbon on such a project takes a pretty-good snip.

We will be there watching.

(Continued from page one)

More about . . .

Trustees name

more than other districts. Twenty residents of Eastfield are placed in schools of Campbell Union School District, for their public education.

Claude Walsh, appointed to serve as vice-principal at Blackford School effective September 1, 1961, holds a Master of Arts Degree from San Jose State College (1960). He is married and resides at 17640 Vineland, Los Gatos. His children are Penny Liane, eleven years, Shelley Suzanne, six years, and Roger Glenn, five months.

For the last two years he has been President of Campbell Elementary Teachers Association. As an American Red Cross Water Safety Instructor he directed the Campbell High School pool during the summer of 1958, and 1959; last summer he managed the Camden Pool, and during the summer of 1961 he will work as manager at the new Blackford High School Pool. He served as a first lieutenant in the Air Force from 1943 to 1946; most of his service was in the European Theater.

He completed ten years service in the National Guard with the rank of Master Sergeant in October 1959.

He is past Vice President and Membership Chairman of the Campbell Elementary Teachers Association, and is currently one of three members of its Board of Directors and chairman of its nominations and election committee.

Perreira lives at 106 Greendale Drive, Los Gatos and is married. He has been employed by Campbell Union School District 4½ years.

BUCS CAST SENIOR STARS PLAY SET FOR MARCH 16 and 17

CAMPBELL — One of the most exciting events of the school year is the traditional Campbell High Senior Play. "The People Versus Maxine Lowe," is the name of this years production. It will be presented on two nights, March 16 and 17.

Out of 100 seniors who tried out for the play, the following have been selected for the cast:

Jessalyn Meredith played by Lynn Walker, Maxine Lowe by Barbara Gunderson, Irene Holt - Helen Agathanos, Sarah Lorrison - Mary Hoover, Cass - George Sullivan, Dr. Frederick Milgrim - Raleigh Johnson, Thomas Quinn - Jim Bailey, Vincent Barclay - Peter Grant, and Rose Malone - Harli Jaffee.

Hathaway - Bill Pollacek, Judge - Gary Finley, Brushett - Dennis Moyihan, Marston - Don Pintacura, Cooper - Ron Bykowski, Evans - Andrea Jamieson, Jones - Alexsis Bebenin, Minnie Strausson - Sue Touey, Eve Vijonne - Betty Cull.

Luanna Pasternak, will be the Court Reporter; Ann Gates as baliff; Bob Munger, clerk; Bill O'Hara, attendants - Charles Pacier and Tedd Romero and the Policeman. Chuck Dittrick.

There will be a different jury for each night.

Sewards Day is observed in Alaska March 30, on the anniversary of the acquisition of Alaska from Russia in 1867.

REGIONAL FFA ORGANIZATION ELECTS BUC VICE-PRESIDENT

CAMPBELL —Leroy Ward was elected regional vice president of the Future Farmers of America at a recent south coast region meeting at Lompoc.

At this meeting six members of the Campbell District attended, they are Leroy Ward and Joe Falcone from Campbell, Larry Webb and John Nigl of Camden, and Ralph Crippen and Noel Johnson of Del Mar.

The 52 delegates and 30 agriculture teachers from Santa Clara to Santa Barbara counties spent Saturday afternoon on a tour through Vandenberg Air Force base, which was educational as well as interesting.

The three chapters competed in a county wide FFA basketball game.

Samuel Brannan, early-day San Francisco newspaper publisher, was one of the first to learn of the discovery of gold at Sutter's Mill.

Jean Crosley
DANCE STUDIO
"Everything in Dance"
Tiny Tots a Specialty
Register Now For Mid - Winter Classes
FR8-8850

PRESCRIPTIONS
• Dependable Service
• Highest Quality
• Finest Drugs
You can be SURE . . when you bring your prescription to a Drug King Store!

DRUG KING
SELF SERVICE Rexall DRUG STORES

HAMILTON PLAZA SHOPPING CENTER
CAMPBELL, ESsex 7-2895,
440 SAN JOSE - LOS GATOS ROAD
AT HAMILTON AVENUE

DRUG KING COUPON
SKIPPY DOG FOOD
BIG 15 OZ. CAN. DRUG KING'S LOW LOW SALE PRICE, WITH COUPON 6c
Without Coupon 2 For 17c
LIMIT 10
Coupon Expires Sun., March 5, 1961

ANACIN
BREAKS THE CYCLE OF TENSE, NERVOUS HEADACHES
REG. 1.19 77c

TOILET SEATS
Quality enameled. Choice of colors.
DRUG KING'S LOW PRICE 1.99

SPRING CLEANING SALE

HOUSEHOLD BROOMS
Wire reinforced handle. 4-sew.
DRUG KING'S LOW PRICE 66c

FULL LENGTH FRAMED MIRROR
Big 16x56" closet door mirrors with white or natural wood frames. Ready to hang!
DRUG KING'S LOW PRICE 2.99

CHAMOIS 16"x20" Sussex genuine English import, heavy duty. 1.66
SPONGE Genuine natural sponge from the sea. 39c
MARVELON Plastic coated shelf paper, 13½" wide by 12 feet long. All colors. List 98c. 57c
MOP HANDLES Clear hardwood with galvanized fittings. 35c
MOP HEADS 10-ounce cotton. 59c
PALMOLIVE SOAP Toilet size, pink or green 12 FOR 77c
WOOLITE For hand washing your fine woolens. 8-oz. size. $1 list. 69c
CLEANSER New giant size Ajax with instant chlorine bleach. 1-lb. 5-oz. size. 2 FOR 29c
PASTE WAX Johnson's for more beautiful floors. 1-lb. size. 55c
STRIDE Johnson's new wash & wear floor wax. 26-oz. plastic bottle. 99c

LAUNDRY BASKETS
Sturdy handwoven—ideal for gardening, grass clippings, trash, etc. 17" wide by 14" deep. 53c

PLASTIC SHOE BOXES
Pick the proper pair at a glance! Protect shoes from dust and scuffing! Made of crystal clear rigid plastic. Notched and grooved for easy stacking 49c

CLOTHES HAMPER
Woven, enameled exterior. Fully lined to prevent snagging. Pearlized top. Choice of colors. 24"x18"x11".
DRUG KING'S LOW PRICE 4.77

SPRAY PAINT OR LACQUER
Self-spray the easy way: no brush, no mixing. All colors and metallic — large 15-oz. spray can. 97c

Men's Orlon HOSIERY
A 100% blend of miracle fabrics with 50% acrylic orlon. A large selection of styles and colors with self-supporting tops. Fully washable. 2 PR 99c

CLOTHES PINS 7-Coil, Smooth Finish, 3 Doz. 19c
CLOTHES LINE No. 7 Braided 50 FT. 67c

SURPLUS HEAVY DUTY AMMO BOXES
For fishing, camping, storage and home. 33c

MAGNETIC DOOR CATCH
For all cabinet doors. Sure, silent, durable! 39c Value. 4 FOR 99c

FOLDING Magazine Rack
Beautiful beechwood in natural finish. 22" high and 18¼" wide. 1.88

ELECTRIC OUTLET UTILITY TABLE
3-tier white enameled kitchen table. 3-way outlet for your electrical appliances. Easy-roll-casters. 3.33

HOSE CADDY
To protect and store your hose —indoors or outdoors. 50 to 200 ft. capacity. Stakes into ground with handy foot pedal. Hangs on wall. All metal. 44 inches high and rustproof. 99c
Carry it—Stake it— Store in yard — just stake into ground. Keeps hose out of harm's way.

BAMBOO RAKES Reinforced quality bamboo; can't hurt lawns. 23c
GARDEN TOOLS Chrome plated wooden handle with leather thong. 7 styles from which to choose. 39c ea. 3 FOR $1
PRUNING SHEARS Drop-forged steel, 9" length, with wire cutter. 73c
SNAIL PELLETS Nationally advertised —pellets or meal. 2½ lb. box. Reg. 79c. 44c
GARDEN HOSE 50 ft., ⅜" inside diameter —high quality plastic. Full flow couplings 1.19

HEAVY DUTY METAL GATE DOOR LATCH
McKinney — American Made. An outstanding value. Self closing, locking latch that will give years of good service. For gates, garage doors. 59c

DECORATOR PILLOWS
in drapery fabrics, filled with polyethylene foam. Finished size 15" square with center button. 88c

ZORI SANDALS
First quality rubber—sizes for men, women and children. 31c

NECKTIES
New spring patterns in a wide selection of fancy dress ties for men. 69c

MAXWELL HOUSE INSTANT COFFEE
6-OZ. DEAL JAR, PKG. 66c

Germains Blue-Green LAWN SEED
This fast growing budget priced blend provides a sturdy lawn ready for play in only 18 days. 5-lb. box. DRUG KING'S LOW PRICE 1.77

Germains New Fortified Kolorcoat DICHONDRA SEED
A tough year-round lawn that is easy to grow and maintain. Seed is colored and coated many times larger for easier planting and to prevent over-seeding waste. 1-lb. pkg. DRUG KINGS LOW PRICE 97c

8-piece china SNACK SET
4 cups, 4 plates, choice of patterns. 1.99

MONIQUE 50-PC. STAINLESS STEEL SET
• Lifetime Stainless
• 16 teaspoons
• 8 dessert spoons
• 8 dessert forks
• 8 salad forks
• 8 serrated knives
• 1 butter knife
• 1 sugar shell
DRUG KING SALE PRICE 6.53

Fry Cooker Regular $10.95 10 only $6.99
Furnace Filter 14" x 25" x 1" Regular 79c Drug King Low Price 49¢
Roast Holder HARDWOOD Regular $1.59 98¢
Movie Light Bar Regular $11.95 $8.88
EXPANDABLE SHELVING Reg $2.99 Supply Limited $1.89

JUMBO SALT and PEPPER MILL
Regular $2.79 Drug King Low Price $1.98

8mm CAN and REEL 300 foot Regular 89c Drug King Low Price 53¢

Bath Room Rug 5' x 6' Foam Padded Limited quanity $6.66

TRAINING PANTS
Double-thick weight, triple thick crotch. Reg. 29c 6 FOR 99¢

GERBER'S $1 SALE
STRAINED & JUICES 12 for $1
JUNIOR 10 for $1

TENNIS SHOES
Canvas upper, choice of colors, embossed rubber soles. To size 12½. 66c

BABY OIL
Johnson's to protect your baby — helps prevent chapping and chafing. Reg. 98c 12-oz. size.
DRUG KING SALE PRICE 77c

SPORTS

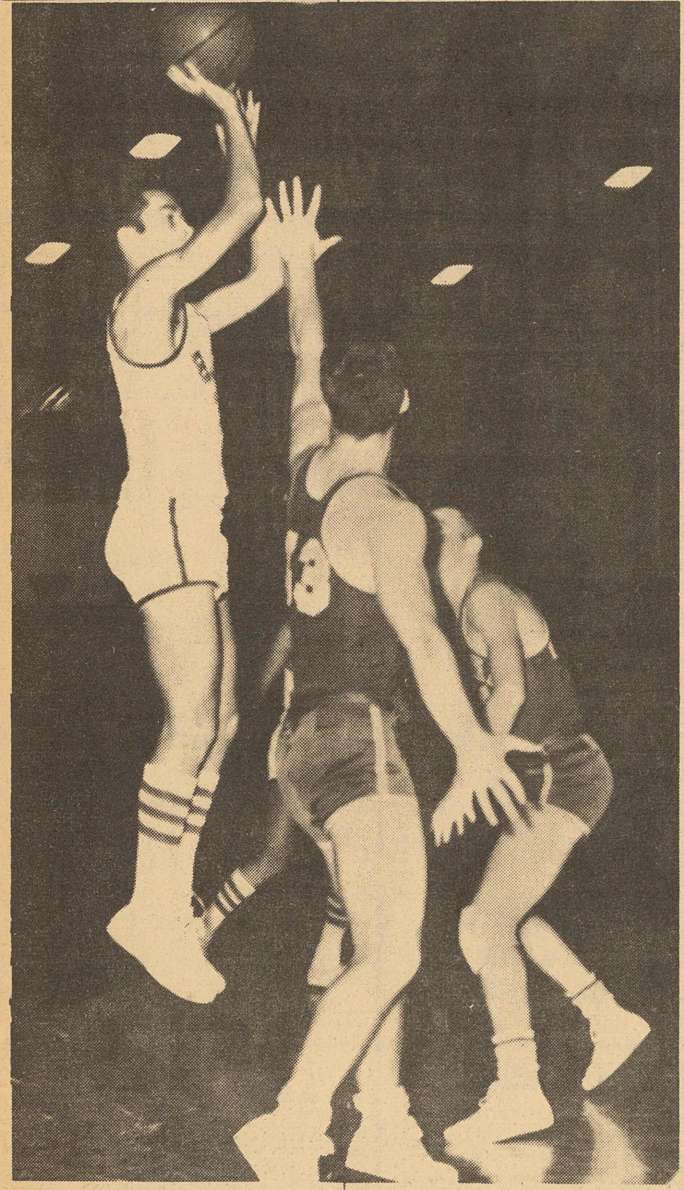

FINAL LEAGUE GAME . . . Campbell High had perfect W-SCVAL records in both football and basketball this year. Here Randy Rain, of the Bucs, pushes in a field goal in the hard-fought Camden-Campbell game, the final loop contest. The tilt was won by Campbell 37-34. The Bucs are entered in the Peninsula Basketball Tournament at Stanford, March 9-11.

Photo by Ron Bykowski

Little League tryouts begin this Saturday

Campbell Little League will begin its signup and tryouts for the 1961 season this Saturday, March 4 at Rosemary School in Campbell.

Any boy who has reached eight years of age before August 1, 1961, is eligible to compete in Little League baseball. The tryouts will be from 9 a.m. to 4 p.m.

Another tryout will take place on Saturday, March 11 and the third and final one is scheduled for Saturday, March 18.

Tryouts will be conducted according to age groups each Saturday: 9 a.m. to noon (10 years); noon to 2 p.m. (11 years) and from 2 p.m. to 4 p.m. (12 years).

Little League officials have requested that each boy at the sign up be accompanied by his parents and they should have a birth certifica[te] or hospital records in the[ir] possession.

The Campbell Little Leagu[e] area extends to the Fre[e]wa[y] and Hurst and Norman Ave[nues] on the east and Duta[r] and Stokes avenues on th[e] north. Vasona and Pollard a[re] the southern boundary line with Harriet, Margaret, V[ia] d'Este and Llewllyn markin[g] the west line.

Campbell High wins cage title

By Dan Montgomery

Campbell High Buccaneer hoopsters last week by pounding Buchser's Bruins 51-31 and Camden 37-34 won the WSCVAL cage crown of 1961. The clinching victories took place Tuesday and Friday on the Buc boards.

Compiling a league record of 11-0, and a season record of 21-1, the Bucs walked away from all other teams to snare the crown for the first time in the three years of the W-SCVAL.

By beating Buchser 51-31 Tuesday Campbell officially wrapped up the title. Lon Raymond led the Buc attack as he pumped through 17 points. Randy Hain was close second with 13. Rounding it out Morton hit 6, Schraub 5, Smith 4, Carter 4, and Goodere 2.

On Friday, Campbell played host to sister-school Camden and came out on top with a 37-34 win.

Camden surprised the Bucs as the Cougars attempted a new stall system, which proved effective at first. At the end of the first half, the score was 18- 13, Campbell on top.

In the fourth quarter, after being behind the whole game, Camden started moving, but was soon stopped. At the final buzzer, it read Campbell 37, Camden 34.

Craig Morton was Campbell's big gun as he tanked 15 points. Rounding it out were Hain with 9, Smith 6, Raymond 4, and Schraub 3.

On March 9-11, the Bucs travel to Stanford University for the Peninsula Basketball Tournament.

Along with Palo Alto and Riordan, the Bucs will be heavy favorites in the county.

It's in the cards

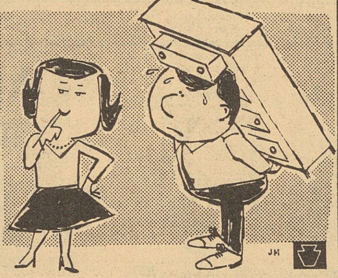

A popular birthday card asks the question: "What is a Husband?"

It contains a witty description of the typical American husband and reads in part: "A husband is the handiest thing invented. How else could a wife get furniture moved, the phone company bawled out, the dresser drawer unstuck, the finance company reasoned with, the zipper fixed, her back rubbed, her supper praised or the tip of her nose kissed?"

This is one of a dozen word-portraits from a collection by Rust Craft entitled "Candids," dealing with the whole family, plus "friend" and "sweetheart."

"What is a Girl?" According to the verse editors she "is innocence playing in the mud, beauty standing on its head, and motherhood dragging a doll by the foot."

And her little boy friend, portrayed on another card, "is truth with dirt on his face, beauty with a cut on his finger, wisdom with bubble gum in his hair, and the hope of the future with a frog in his pocket."

Buc Bees boom!

Campbell High's classy "B" basketball team defeated Camden High last Friday 41-38 to snare a tie for the W-SCVAL title with Los Altos.

Ironically, the little Bucs grabbed a tie for the title when the undisputed league leaders, Los Altos, bowed in the final game to Santa Clara High by the identical score of Campbell-Camden game, 41-38.

Campbell and Los Altos ended the season with 10-1 records. Santa Clara was in third place with 8-3. Camden ended with 6-5 and Del Mar with 4-7.

Colt League group meets

Plans for the formation of a Colt League in the area will be outlined this Friday evening at a meeting of all interested parties. The meeting will take place at the home of Charles Summers, at 3359 Union Ave.

The Colt League is made up of boys in the 15-16 years age bracket. For more information on the Colt League, those interested can contact Charles Summers, ES 7-3818 or Rudy Zlendick, AN 9-1311.

Moreland District Little League sets sign-up schedules for boys

Playing schedules and plans for Moreland District Little League were announced by John Betti, president of the league, at a general meeting held recently at Latimer School.

Sign-ups for interested boys will be held at Moreland School Friday, March 3 from 6 to 8 p.m., Saturday, March 4, from 9 to 12 a.m. and again the following week, March 10 and 11 at the same hours.

A parent should attend the sign-ups with the boy and proof of age is required. Tryouts begin on March 20 with May 6 scheduled as opening day for regular league play.

The league will consist of an eight-team major league, an eight-team minor league and a "C" league for beginners. Each boy who signs up will have an opportunity to play in one of these leagues according to his ability.

Volunteers to serve as managers, coaches, umpires, scorekeepers and in various other capacities are urged to call DR 9-3872.

L.L. AUXILIARY

Campbell Little League Auxiliary will hold its regular monthly meeting on Monday, March 6, at the home of Mrs. Joyce Dow, president, at 1717 Hurst St., San Jose. The meeting has been called for 8 p.m. Members of the Auxiliary will assist in the sign-up of Little Leaguers on Saturday, March 4, at Rosemary School. Mothers interested in the Auxiliary are asked to contact Mrs. Dow at AN 9-5459 or Mrs. Evelyn Wood at FR 8-7567.

DOLL REPAIRS
MODERN and ANTIQUE
Patty Play Pal Repairs and Parts, Wigs
Clothes
Dolls for Collectors
CHerry 3-0491
Cinderella Doll Hospital
(Near Macy's between Stevens Creek and Moorpark)
495 S. Genevieve La[ne]

PIZZA BAKED TO ORDER
Call FR8-5555
DRAUGHT BEER
ANGIE'S PIZZA
Open daily 4 till 12-Fri. and Sat. 4 till 12 a.m
FR8-5555 1535 Winchester Road

Benson's
CAMPBELL CLEANERS
"Cravenette"
Today For Rain Tomorrow!

5TH ANNIVERSARY SALE
DOUBLE STAMPS ALL WEEK
DRAWING SATURDAY-MAR. 4TH
GIRLS & BOYS SCHWINN 24" BIKES
BE WISE ..... ECONOMIZE
TOWNE PRIDE
SHOP TOWNE PRIDE
Maid Rite FLOUR 5 LBS. 39c
C and H SUGAR 5 LBS. 39c
Spry 3 POUNDS 59c
BUTTER - CARNATION - POUND 69c
COTTAGE CHEESE - CARNATION - 25c
Rinso Blue - GIANT - 49c
USDA CHOICE MEAT USDA CHOICE
LOCAL COLORED FRESH.... WHOLE BODY FRYERS 29c LB. CUT-UP 33c LB.
PORK... ROAST BOSTON BUTTS COMPLETELY BONELESS 39c LB
MARGARINE MAZOLA CONTAINS LIQUID CORN OIL 39c
SALT MAID RITE (BUY 2 REG. PRICE GET 1 FREE) 3 FOR 26c
ALPS PREMIUM BEER 6 PAK 79c
BEER GRACE BROS. BAVARIAN TYPE QTS. 3 FOR $1
COFFEE HILLS BROS. 2 LBS. 98c
INSTANT COFFEE HILLS BROS 10 OUNCE $1.39
SONNY BOY FRUIT FLAVORS 29c
PEACHES GLORIETTA-ELBERTA HALVES & SLICED #303 5 FOR $1
VELVEETA KRAFT CHEESE LOAF 2 LBS. 79c
RED KIDNEY BEANS S&W 303 2 FOR 29c
BLEACH MAID RITE - 1/2 GALLON 29c
CHILI WITH BEANS GEBHARDTS #300 3 FOR 89c
MAYONNAISE EGGO QUARTS 33c
SALAD OIL MAID RITE QUARTS 39c
REYNOLDS WRAP STD. ROLL 33c
PEPSI COLA KING SIZE 6 PAK 49c
BISCUITS BORDEN'S 3 FOR 19c
SPAM 12 OUNCE 39c
PORK STEAK LEAN EASTERN 49c LB
GROUND BEEF ALL BEEF 3 LBS. $1
SPARERIBS EASTERN MED. SIZE 39c LB
BEEF STEW EXTRA LEAN CUBLETS 69c LB
ROCK COD FILETS 39c LB
FILET SOLE OCEAN FRESH 59c LB
MILD... CHEDDAR CHEESE 49c LB
COUNTRY HOME MADE SAUSAGE 3 LBS $1
FRANKS STEPHEN'S - ALL BEEF ONE POUND PACKAGE 49c
PORK LINKS MADE FRESH DAILY 49c LB
BABY BEEF LIVER 39c LB
B-B-Q STEAKS BONELESS U.S.D.A. CHOICE 79c LB

INSURANCE
ANY RISK
Pay By the Month
CALL
BOB RAKER
FR8-6837
RAKER REAL ESTATE
INSURANCE
18 No. Central Ave.

WINNER . . . Pete Lico (left) owner-operator of the Towne Pride Market in Campbell is awarded a gift certificate from Jack Beakey, Del Monte salesman. Lico was one of the 17 prize-winners in the Del Monte-TV Guide contest for round-up displays. He won a hand painted portrait for his efforts. This week the Towne Pride Market is staging its fifth anniversary sale.

Director explains rules about disability benefits for taxes

Amounts received as compensation for sickness or disability are subject to special Federal income tax rules, Joseph M. Cullen, Director of Internal Revenue for the San Francisco District, reminded taxpayers today.

He said none of the following payments, which are received on account of illness or personal injury, should be reported on a Federal income tax return:

1. Damages under a suit or in settlement of a claim, payments under Workman's Compensation Acts, and payments under an accident or health policy on which the taxpayer pays the premiums.

2. Payments on account of a taxpayer's contribution to an accident or health plan jointly financed by him and his employer.

3. Payments under an employer financed plan for sickness or injury to the taxpayer or his dependents if received as reimbursement for medical care or as compensation for the permanent loss or loss of use of a member or function of the body or for permanent disfigurement.

4. Pensions, annuities or similar allowances paid to an individual for injury or sickness resulting from active service in the armed forces of any country or in the U. S. Coast and Geodetic Survey or the U. S. Public Health Service, or payments to his beneficiaries by reason of the death of such individual.

However, Cullen said the law allows (subject to certain limitations) a taxpayer to exclude from income amounts received as wages or in place of wages under a wage continuation plan financed by his employer when he is absent from his job due to injury or sickness.

"You must attach a statement to your return showing your computation of the amount excluded, and listing the dates of absence, the nature of your injury or sickness, and whether or not you were hospitalized. Form 2440 may be obtained from your local Internal Revenue offic[e] for this purpose," he said.

Taxpayers who have a[ny] questions on this subje[ct] may get Document No. 501[...] "Sick Pay," by calling [or] writing their local office, Cu[l]len said.

"If you have other que[s]tions about your Federal i[n]come tax return, telepho[ne] your nearest Internal Rev[e]nue Office," he advised.

—o—

San Francisco ranks fir[st] on the Pacific Coast as [a] financial center and securi[ties] market.

NEED A SIGN?
See our assortment of GLO-SIGNS... the brightest signs anywhere. With 42 different signs to choose from (FOR RENT, NO HUNTING, SOLD, etc.) you're sure to find just what you need. Available in two popular sizes at economy-minded prices. Stop in today, you can't miss our display. It's BRIGHT!
GLO SIGNS
A SIGN FOR EVERY PURPOSE
LOOK FOR THIS DISPLAY
35 Dillon Ave. Campbell
FR 8-0082

Mendes Shell Service
We Give S and H Green Stamps
FREE PICK UP
TRAILERS — RENTALS
Open 6a.m. till 11p.m.
Get Acquainted Special
LUBRICATION
SWITCH TIRES
ADJUST BRAKES
CHECK BATTERY
CHECK TRANSMISSION
CHECK REAR END
ALL FOR
$2.50
Labor
Mendes Shell Service
DR9-3850 Corner San Tomas and W. Campbell Ave.

Mens
PANTS
49¢
March 1 THROUGH March 8
Golden State Cleaners
"GOLDY"
Cor. Railway
E. Campbell

MOVING SALE
SAVE $40 To $100.00
NEW TV
From $149.95 (with trade)
USED TV. From $19.95
SPECIAL
TRANSISTOR RADIO
With Case
Battery and Phone
$7.95
We are moving to 530 E. Campbell Ave. across from Towne Pride Market
JIM MOORE'S TV.
115 E. Campbell Ave. FR 8-0929

Fruits & Vegetables
Fresh · Crisp
LETTUCE
2 FOR 19¢
U.S. No. 1
GOLD BELL · RUSSET
POTATOES
10 LB. CELLO BAG
49¢
CELERY LARGE Fresh CRISP EACH 19¢
APPLES SNAPPY CRISP 4 LB. CELLO BAG 39¢
TOMATOES in TUBES 19¢
GRAPEFRUIT — COACHELLA — 5 LB. CELLO BAG 39¢

Frozen Foods
ORANGE JUICE
FLAV-R-PAC 6 oz. TINS 5 for $1.00
— FRIGID DOUGH —
FRUIT PIES
· APPLE · CHERRY · BERRY · PEACH
3 for 89¢
LEMONADE
M.C.P. 10¢ CAN
HASH BROWN POTATOES
RUSSETS 12 oz.
3 for 29¢

5th ANNIVERSARY SALE
DOUBLE STAMPS MONDAY thru SUNDAY
HOT DOGS..... 5¢
and
PEPSI COLA....... 5¢
10¢
THURS., FRI., & SAT.
FRADELIS · FROZEN
DINNERS
CHICKEN, SL. BEEF, TURKEY, SALISBURY, ROAST CHICKEN, GROUND BEEF, HALIBUT, HAM, MEAT LOAF, ROAST BEEF, SHRIMP, SWISS STEAK, VEAL CUTLET DINNERS
11 oz. SIZE
39¢
— CARNATION —
ICE CREAM
BRENTWOOD
— HALF GALLON —
49¢
Towne Pride
FOOD MARKET
THIS ENTIRE AD IN EFFECT
MON. thru SUN.
Feb. 27 thru Mar. 5
Thrifty GREEN STAMPS
515 East CAMPBELL Ave.
Hours—
STORE HOURS 8-8
FRIDAY 8-9
SUNDAY 9-6
Limit Rights Reserved
Not responsible for printed errors

The Campbell Press
A GROWING NEWSPAPER A GROWING COMMUNITY
Published every Wednesday at Campbell, Santa Clara County, California
Decree Number 84948, dated June 27, 1952
Entered as Second Class Matter September 30, 1904
at Campbell, California, under Act of Congress, March 3, 1879
GEORGE VIERHUS, Editor and Publisher
JOSEPH ANELLO, Advertising Manager
SAM ZIERKE, Production Superintendent

Editorial

Why change a street name

We are well aware that most people are reluctant to change the name of the street on which they have been living for some time because of the inconvenience that will result to them from the change.

We agree that changing the name of a street will rsult in a certain amount of confusion, especially if the original street-name has been in existence for some time.

However, it is our candid opinion that if the names of some streets in this area were changed, it would lessen the confusion and not increase it.

For example, it has been suggested that Rincon Ave. be changed to Bucknall Road from the west city limits to the railroad tracks.

This suggestion makes sense to us.

Bucknall Road now begins at the intersection of Rincon and Virginia Ave. (where Rincon appears to end) and then runs a couple of blocks and stops. For all intents and purposes it is an extension of Rincon Ave. which is confusing enough in itself.

However, to compound the confusion, just a block south from the Rincon-Virginia-Bucknall-Cypress intersection, Rincon Ave. takes off off again toward the west.

It has also been suggested that the block-long Cypress Ave. (from the intersection to Campbell Ave.) which appears to be an extension of Virginia Ave. be changed to Virginia Avenue.

As we mentioned before, we are well aware that there probably will be strong opposition to changing the names of these streets.

We appreciate that, if a person has been living on a certain street for a number of years he will not, as a rule, enthusiastically view any street name-change.

We do not favor changing a street name on a whim or because another name might give added prestige to the area.

But we do believe that officials should take a long, cold, hard look at all the streets and their names in this area and, if possible, steps should be taken to "unconfuse" a situation that has existed for some time.

We believe that sentiment and tradition have a big role to play in the development of any area. However, we do not think that changing street names in many cases would be detrimental to either tradition or sentiment.

And just think how much more simple it will be in the giving of directions!

Campbell gets a new department

A new department for the City of Campbell has just been authorized by the City Council.

Under the new organizational chart for the City, the "Department of Urban Development" will be organized.

This new department will coordinate planning, code enforcement zoning administration, urban renewal, annexation efforts and community promotion under one head.

Under the old system, there has been confusion as to what the limits of authority were for various city department heads. We think the public will get much better service under this new department because under the new system only one person will be charged with the planning and development of the community.

We believe that the establishment of the new department is a step forward for the City of Campbell. We are convinced that it will help in the public relations of the city, for many people in the past have claimed that they were getting the "run around" by various city departments.

But a word of caution to the City Council and the City Manager:

It is our opinion that the efficient operation of this new department will be dependent to a tremendous degree upon the guy who heads it.

The wrong man at the top could make it fall on its face.

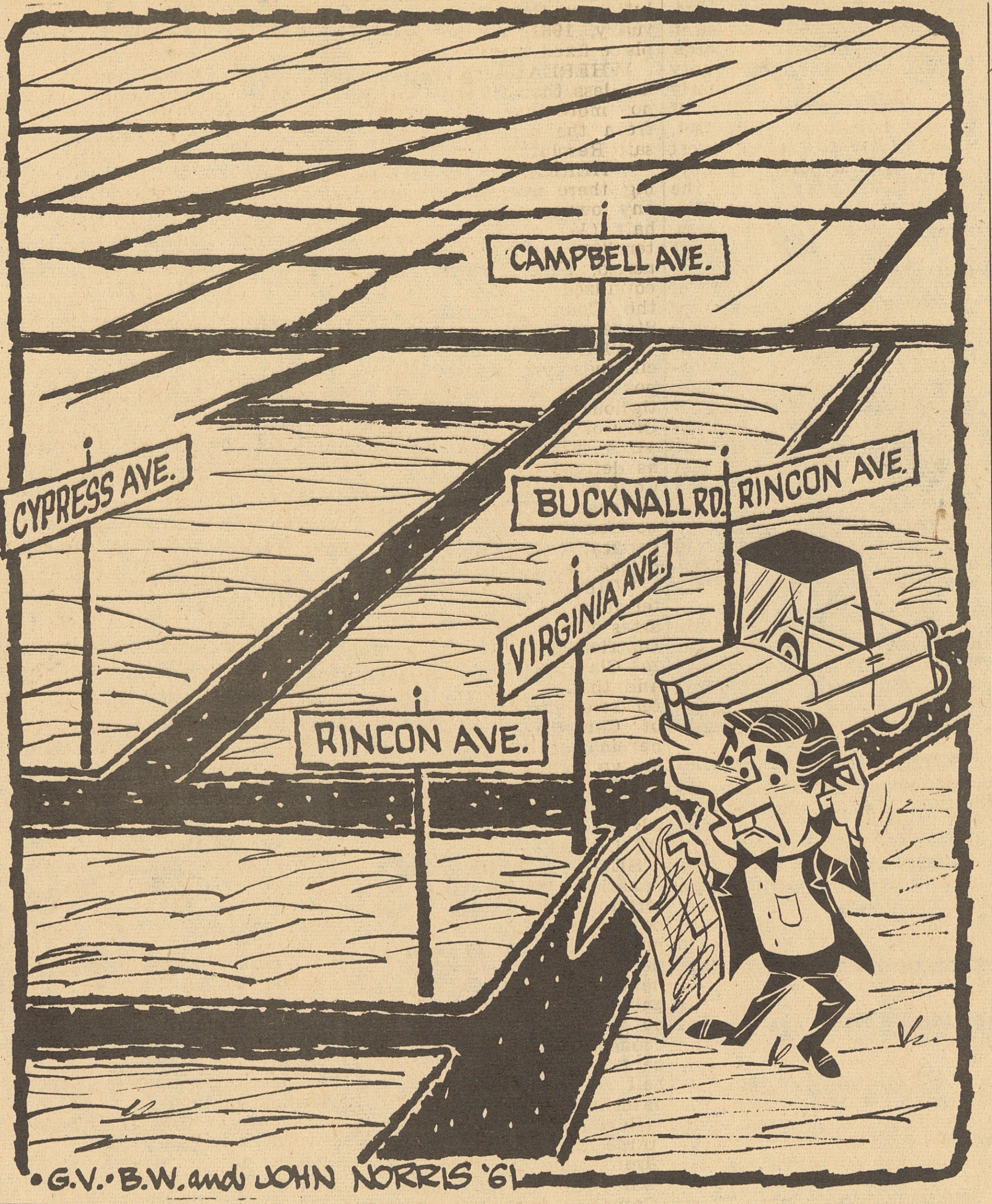

ON THE FIRE LINE

Our Volunteer Fireman-of-the-Week is George E. Adamson. George and his wife Evelyn, and son Everett live at 738 Ricky Court in Campbell. George has lived in the Campbell area the last 14 years. Before this George was in the Army Air Corps as a maintenance mechanic from 1941 to 1945. He saw action in Africa, Italy, India, Burma and China. His service group was the 315th Service Group attached to 358th Squadron.

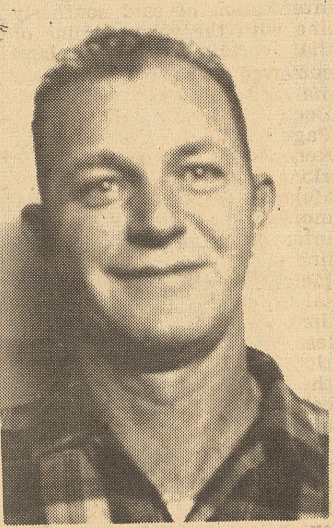
GEORGE E. ADAMSON
. . . volunteer fireman

After leaving the Army Air Corps George moved to Santa Clara County and went to work for Santa Clara County as a painter and decorator. In 1949 George joined the Volunteer Fire Department of Campbell where his father-in-law, Jack Scott, was fire chief. Since 1949 George has been an active volunteer and always ready to answer any alarm when the fire horn was sounded.

In 1960 George was appointed to the rank of Captain by Chief George Maxwell and George has done a commendable job in this capacity. He is assigned a group of volunteer firemen at each drill and goes through each phase of the drill with this group. When he is satisfied that each man in his group is thoroughly acquainted with this drill they will move to another drill problem. This takes a lot of responsibility and George has shown that he man handle it very well.

At a fire scene George can always be counted on to carry out any task with a group of volunteer that will be assigned by the Chief, Ass't Chief or the regular captain in charge of the shift.

George has put much time and work to make the department grow and function as it is now and we regulars certainly appreciate his efforts. We in the department wish to thank him and we know that the citizens of Campbell will also have a word of thanks to add also.

Community Interest

With Spring just around the corner, remember, a fire permit must be issued to you before you start burning those leaves, grass and shrub trimmings. This is important to the department as we want to know who is burning and what is burning.

This eliminates false alarms and needless running of equipment. So don't forget to come by the station for your permit before you strike that match to your pile of burnables.

WRECKS SIGNAL

The traffic signal at Campbell and San Jose-Los Gatos Road was demolished at 4 a.m. on Sunday when it was struck by a car driven by Marion Hambrick, 49, of 811 Camden Ave. Campbell police cited Hambrick for drunken driving.

Believed

Certain sneezing powders were for the purpose of "clearing out the brain" and eliminating headaches

Campbell People . . .

Know

Headaches often appear simple enough but prolonged cases of such trouble mean: SEE YOUR PHYSICIAN.

Aero Pharmacy

75 S. Winchester Rd.
FRanklin 8-2462

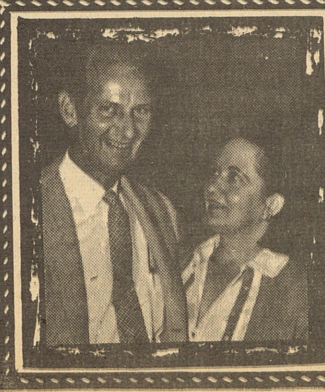

YOUR WEDDING PHOTOGRAPHERS
EDNA
and
RUDY WICHT
CH3-2458
FR8-0098

TV show goes 'international'

The award-winning Bell Telephone Hour will go "international" for its Friday, March 3, presentation, "A Galaxy of Music."

The program, to be seen on KRON-TV at 9 p.m. will feature Italian opera arias by Renata Tebaldi; American folk music by Burl Ives; British musical comedy numbers by Garcie Fields and Stanley Holloway, and dance and music in the Latin flavor.

The Roberto Iglesias Ballet will offer a fiery flamenco dance. Choral numbers will be by Los Chavales de Espana.

Donald Voorhees will conduct the Bell Telephone Orchestra.

—o—

The City and County of San Francisco is co-extensive and covered by one tax assessment which averages low among large cities.

LETTERS TO THE EDITOR

LIKES 'NEW LOOK'

Editor
Campbell Press
Campbell, Calif.

Sir,

The "new look" of the CAMPBELL PRESS is just dandy! The increased coverage of local events, expanded use of pictures and the altogether professional aspect of the paper makes it a welcome visitor at our house each Wednesday.

Compliments to you and your staff and best wishes for continued success.

Sincerely,
JOHN BETTI

Congratulations

Mr. George Vierhus
Editor
Campbell Press
Dear George:

May I add a belated note of commendation on the new look of the Press and upon your recent expanded coverage. In citing recent stories or features which have particularly been appealing I should list your coverage of the Campbell Master Plan, the new Campbell High section, the cartoons (editorial), and the coverage given the library and local schools.

My wife and I were particularly pleased with your story on the local library, of course. Our young son's picture appeared in the series. In spite of this obvious prejudice, however, the library has been for us the most important local service. Your feature demonstrated the remarkable service which is performed by the local staff, despite overcrowded facilities. Our young son looks forward to his bi-weekly trips to say hello to the staff and to get new books. It has had a permanent influence upon him.

Congratulations again on your new paper.

Sincerely,
GORDON E. MISNER

BIKE-CAR COLLISION

Last Thursday mornin[g] John B. Schmedes, 12-ye[ar] old son of Mr. and Mrs. Jo[hn] Schmedes, of 775 N. Centr[al] Ave., suffered compound fra[c]tures of his left leg when [he] was struck by a car on Ha[m]ilton Ave. near Esther Av[e]. Young Schmedes was on h[is] way to St. Lucy's Scho[ol] when struck by a car driv[en] by Miss Susan Garbett, [of] Palo Alto, a Campbell Hi[gh] teacher. She was not cited.

LOS GATOS
COMMUNITY
CAMPAIGN

JOIN NOW!
CONCERTS
Featuring
NEW YORK PRO MUSICA GIORGIO TOZ[ZI]
Instrumental and vocal ensemble Metropolitan Opera Ba[ss]
OTHER STAR ATTRACTIONS
Memberships Available 1961-62 Series
Adults $7.00 Students $3.00
Offer Good From March 13th until Sold Out
HEADQUARTERS: Lyndon Hotel (Lobby), Los Gatos.
Phone from March 13th: EL 4-4150
Avoid Delay and Disappointment
Many Missed Out Last Year.

Trinity Lutheran Church
MISSOURI SYNOD
LENTEN EVENING SERVICES 7:45 p.m.
SERMON TOPICS
March 1 7:45 p.m.
"The Thorn-Crowned King"
March 8 7:45 p.m.
"The Rejected Redeemer"
March 15 7:45 p.m.
"The Praying Sacrifice"
March 22 7:45 p.m.
"The Victorious Savior"
March 30
MAUNDY THURSDAY 7:45 p.m.
"The Lord's Supper - A Solemn Memorial"
GOOD FRIDAY
March 31 1:00 p.m.
Midday Devotional Service
He Died For All" 7:45 p.m.
EASTER SUNDAY
Dawn Festival Service 6:30 a.m.
Holy Communion
Identical Worship Services:
8:30 a.m. 11:00 a.m.
TRINITY LUTHERAN CHURCH
1500 Leigh Ave. Wm. H. Schroeder Pas[tor]

BIG CHANGES IN THE NEW GAS RANGES

NEW LOOKING: elegant colors . . . classic squared-up design . . . built-in look! NEW COOKING: new ovens with low-temperatures for warming without overcooking . . . dainty smokeless broiling! PLUS AUTOMATIC FEATURES: burner-with-a-brain watches pots . . . automatic oven starts meals by itself! Buy a modern gas range . . . pretty soon you'll be cooking "just for fun" again!

PG&E Service is your best household bargain
P·G and E·
Pacific Gas and Electric Company

LEGAL NOTICE

ORDINANCE NO. 305

BEING AN ORDINANCE OF CITY OF CAMPBELL APPROVING THE ANNEXATION OF CERTAIN CONTIGUOUS UNINHABITED TERRITORY TO CITY OF CAMPBELL, A MUNICIPAL CORPORATION, DESIGNATED AS CAMPBELL ANNEXATION 1960-18A, IN ACCORDANCE WITH THE PROVISIONS OF SECTION 35300 ET SEQ. OF THE GOVERNMENT CODE OF CALIFORNIA.

WHEREAS, the City Council of City of Campbell, California, did heretofore on the 27th day of December, 1960, initiate proceedings for the annexation of certain uninhabited territory contiguous to the boundaries of City of Campbell, and,

WHEREAS, said action by the City Council was supported by the written petition from the owners of not less than one-fourth (1/4) of the area and of the assessed value of all of the land proposed to be annexed, and,

WHEREAS, the City Council of the City of Campbell did, on the 27th day of December, 1960, pass and adopt its Resolution of Intention to Annex said uninhabited territory, hereinafter described, lying outside of and being contiguous to the boundaries of the City of Campbell, which said Resolution fixed notice of the day, hour and place where any person owning real property within such territory so proposed to be annexed and having any objections to the proposed annexation might appear before the legislative body and show cause why such territory should not be so annexed, and,

WHEREAS, the said Resolution and Notice was duly, regularly and lawfully published for two (2) successive weeks prior to such hearing in The Campbell Press, a newspaper of general circulation, published in the City of Campbell, and for two (2) successive weeks prior to such hearing in the Los Gatos Times-Saratoga Observer, a newspaper of general circulation published outside the City of Campbell but in the County of Santa Clara, State of California, proof of said publications having been made by the affidavits of the publishers on file with the City Clerk of Campbell, and,

WHEREAS, true copies of said Resolution and Notice were duly and regularly mailed by said City Clerk to each property owner in said area proposed to be annexed as shown by the last equalized assessment roll in Santa Clara County and as required by the provisions of Section 35311 of the Government Code of California, as amended, and all other requirements of said Government Code with respect to the annexation of uninhabited territory having been complied with, and,

WHEREAS, such hearing was held pursuant to said Notice contained in said Resolution on the 13th day of February, 1961, at the time and place fixed therein, and,

WHEREAS such hearing was not less than fifteen (15) days nor more than fifty (50) days from the date of passage of said Resolution, and,

WHEREAS, at the said hearing there were no protests by any owner or owners of one-half (½) of the value of the territory proposed to be annexed, according to the last equalized assessment roll of the County of Santa Clara, State of California, and,

WHEREAS, the City Council finds that the territory proposed to be annexed is contiguous to the boundaries of the City of Campbell, and that the same is uninhabited territory as defined by said Government Code of California, and that the annexation of the same would be for the best interest and general welfare of the people of the City of Campbell, and,

WHEREAS, all of the said territory is within the boundaries of Central Fire Protection District of the County of Santa Clara, State of California, and that it is for the best interest of the people of the City of Campbell that said lands hereinafter described be withdrawn from said district,

NOW, THEREFORE, THE CITY COUNCIL OF THE CITY OF CAMPBELL DOES HEREBY ORDAIN AS FOLLOWS:

SECTION 1. That the annexation of the uninhabited territory hereinafter described be, and the same is hereby approved, and that the said terri- be, and the same is hereby annexed to the City of Campbell; and that the territory affected by this approval and the proceedings heretofore had shall be commonly known as Campbell Annexation 1960-18A and described as follows:

BEGINNING at the point of intersection of a northerly city limits line of the City of Campbell as established by Campbell Annexation 1959-20 with a westerly city limit line of the City of Campbell as established by Campbell Annexation 1960-1, said point of intersection being also the point of intersection of the westerly line of Sonuca Avenue, 60 feet wide, with the northerly line of Hacienda Avenue, 40 feet wide; thence westerly along said northerly city limits line 195 feet, more or less, to the point of intersection of said northerly line with a westerly line of said Annexation 1959-20; thence westerly along said northerly line of Hacienda Avenue, 40 feet wide, a distance of 390 feet, more or less, to the point of intersection of said northerly line with the most easterly line of that certain parcel of land conveyed to Alberto and Lydia B. Veloz by deed, recorded in Book 2488, Official Records, Page 59, Santa Clara County Records; thence northerly along said most easterly line of Veloz a distance of 160 feet, more or less, to the point feet, more or less, to the point of intersection of said most easterly line with the southerly line of that certain parcel of land conveyed to Fred C. and Myrtle Meyers by deed recorded in Book 2447, Official Records, Page 144, Santa Clara County Records; thence easterly along said southerly line of Meyers a distance of 145 feet, more or less, to the southeast corner of said parcel of Meyers; thence northerly along the easterly line of said parcel of Meyers to the point of intersection of said easterly line with the westerly extension of the most southerly line of that certain parcel of land conveyed to Walter R. and Barbara E. Hancock by deed, recorded in Book 2289, Official Records, Page 118, Santa Clara County Records; thence easterly along said westerly extension, easterly along said most southerly line, and easterly along the easterly extension of said most southerly line of Hancock a distance of 440 feet, more or less, to the point of intersection of said line with a westerly city limits line of the City of Campbell as established by Campbell Annexation 1960-1; thence southerly along said westerly city limit line a distance of 168 feet, more or less, to the point of beginning.

SECTION 2. That all the lands hereinabove described be and the same are hereby withdrawn from Central Fire Protection District of the County of Santa Clara, State of California, and that an appropriate resolution be adopted withdrawing the same in accordance with the provisions of Section 14540 of the Health and Safety Code of the State of California.

SECTION 3. Pursuant to the provisions of the said Government Code of California, the City Clerk shall and she is hereby directed to file with the Secretary of State of California a certified copy of this ordinance immediately upon the said ordinance becoming effective.

SECTION 4. The City Clerk is hereby ordered and directed to file with the office of the Recorder of the County of Santa Clara in which the City of Campbell, a municipal corporation, is located, an affidavit stating that all requirements of the law pertaining to such proceedings for annexation have been complied with. Be it further provided that this affidavit shall be accompanied by a certified copy of boundary descriptions as set forth in the annexation proceedings and also by a map delineating such boundaries.

SECTION 5. That all expenses of preceedings for the annexation of the said uninhabited territory be paid, and the sums be, and they are hereby allowed.

PASSED AND ADOPTED this 27th day of February, 1961, by the following vote:
AYES: Councilmen: Chappell, Lico, Rogers, Weitzel
NOES: Councilmen: None
Absent: Councilmen: Mayne

APPROVED:
H. A. WEITZEL
Mayor

ATTEST:
DOROTHY TREVETHAN
City Clerk

Pub. March 1, 1961

LEGAL NOTICE

ORDINANCE NO. 306

BEING AN ORDINANCE OF CITY OF CAMPBELL APPROVING THE ANNEXATION OF CERTAIN CONTIGUOUS UNINHABITED TERRITORY TO CITY OF CAMPBELL, A MUNICIPAL CORPORATION, DESIGNATED AS CAMPBELL ANNEXATION 1960-19, IN ACCORDANCE WITH THE PROVISIONS OF SECTION 35300 ET SEQ. OF THE GOVERNMENT CODE OF CALIFORNIA.

WHEREAS, the City Council of City of Campbell, California, did heretofore on the 27th day of December, 1960, initiate proceedings for the annexation of certain uninhabited territory contiguous to the boundaries of City of Campbell, and,

WHEREAS, said action by the City Council was supported by the written petition from the owners of not less than one-fourth (1/4) of the area and of the assessed value of all of the land proposed to be annexed, and,

WHEREAS, the City Council of the City of Campbell did, on the 27th day of December, 1960, pass and adopt its Resolution of Intention to Annex said uninhabited territory, hereinafter described, lying outside of and being contiguous to the boundaries of the City of Campbell, which said Resolution fixed notice of the day, hour and place where any person owning real property within such territory so proposed to be annexed and having any objections to the proposed annexation might appear before the legislative body and show cause why such territory should not be so annexed, and,

WHEREAS, the said Resolution and Notice was duly, regularly and lawfully published for two (2) successive weeks prior to such hearing in The Campbell Press, a newspaper of general circulation published in the City of Campbell, and for two (2) successive weeks prior to such hearing in the Los Gatos Times-Saratoga Observer, a newspaper of general circulation published outside the City of Campbell but in the County of Santa Clara, State of California, proof of said publications having been made by the affidavits of the publishers on file with the City Clerk of Campbell, and,

WHEREAS, true copies of said Resolution and Notice were duly and regularly mailed by said City Clerk to each property owner in said area proposed to be annexed as shown by the last equalized assessment roll in Santa Clara County and as required by the provisions of Section 35311 of the Government Code of California, as amended, and all other requirements of said Government Code with respect to the annexation of uninhabited territory having been complied with, and,

WHEREAS, said hearing was held pursuant to said Notice contained in said Resolution on the 13th day of February, 1961, at the time and place fixed therein, and,

WHEREAS, such hearing was not less than fifteen (15) days nor more than fifty (50) days from the date of passage of said Resolution, and,

WHEREAS, at the said hearing there were no protests by any owner or owners of one-half (1/2) of the value of the territory proposed to be annexed, according to the last equalized assessment roll of the County of Santa Clara, State of California, and,

WHEREAS, the City Council finds that the territory proposed to be annexed is contiguous to the boundaries of the City of Campbell, and that the same is uninhabited territory as defined by said Government Code of California, and that the annexation of the same would be for the best interest and general welfare of the people of the City of Campbell, and,

WHEREAS, all of the said territory is within the boundaries of Central Fire Protection District of the County of Santa Clara, State of California, and that it is for the best interest of the people of the City of Campbell that said lands hereinafter described be withdrawn from said distrct,

NOW, THEREFORE, THE CITY COUNCIL OF THE CITY OF CAMPBELL DOES HEREBY ORDAIN AS FOLLOWS:

Section 1. That the annexation of the uninhabited territory hereinafter described be, and the same is hereby approved, and that the said territory be, and the same is hereby annexed to the City of Campbell; and that the territory affected by this approval and the proceedings heretofore had shall be commonly known as Campbell Annexation 1960-19 and described as follows:

Beginning at the point of insection of the southerly line of Hacienda Avenue, 40 feet wide, with a westerly city limits line of the City of Campbell as established by Campbell Annexation 1959-20; thence westerly along said southerly line of Hacienda Avenue a distance of 1220 feet, more or less, to an angle point in said southerly line of Hacienda Avenue; thence westerly along said southerly line of Hacienda Avenue a distance of 960 feet, more or less, to the point of intersection of said southerly line of Hacienda Avenue with the southerly extension of a westerly line of that certain parcel of land conveyed to Clarence Wood by deed recorded in Book 4800, Offical Records, Page 32, Santa Clara County Records; thence northerly along said southerly extension of said westerly line and northerly along said westerly line a distance of 200 feet, more or less, to an angle point in the westerly line of Wood; thence northerly along a westerly line of said parcel of Wood a distance of 130 feet, more or less, to the northwest corner of said parcel of Wood; thence easterly along a northerly line of Wood a distance of 950 feet, more or less, to the point of intersection of said northerly line with the westerly line of San Tomas Aquino Road, 40 feet wide, thence southerly along said westerly line of San Tomas Aquino Road, a distance of 15 feet, more or less, to the point of intersection of said westerly line with the westerly extension of the northerly line of that certain parcel of land conveyed to Herbert H. and Jennie L. Leach by deed recorded in Book 1800, Official Records, Page 355, Santa Clara County Records; thence easterly along said westerly extension of said northerly line of said parcel of Leach and easterly along said northerly line a distance of 205 feet, more or less, to the point of intersection of said northerly line with a westerly line of that certain Tract 2568, Hacienda Village, a map of which is filed for record in Book 113, of Maps, Pages 26 and 27, Santa Clara County Records; thence northerly along said westerly line of Tract 2568 a distance of 201 feet, more or less, to an angle point in said westerly line of Tract 2568; thence easterly along a northerly line of said Tract 2568 a distance of 20 feet, more or less, to an angle point; thence northerly along a westerly line of said Tract 2568 a distance of 75.17 feet, more or less, to an angle point; thence westerly along a southerly line of said Tract 2568 a distance of 20 feet, more or less, to an angle point; thence northerly along a westerly line of said Tract 2568 a distance of 406.29 feet, more or less, to the point of intersection of said westerly line with the most northerly line of said Tract 2568; thence easterly along said northerly line of said Tract 2568 a distance of 577.21 feet, more or less, to a northeast corner of Tract 2568; thence southerly along an easterly line of said Tract 2568 a distance of 128.59 feet, more or less, to the point of intersection of said easterly line with the northerly line of Buchnam Avenue, 60 feet wide; thence easterly along said northerly line of Bucknam Avenue a distance of 30.00 feet, more or less, to the point of intersection of said northerly line with the northerly extension of the easterly line of Peggy Avenue, 60 feet wide; thence southerly along said northerly extension of said easterly line of Peggy Avenue and southerly along said easterly line a distance of 181.37 feet, more or less, to the point of intersection of said easterly line with the easterly extension of a southerly line of said Tract 2568; thence westerly along said easterly extension of said southerly line and westerly along said southerly line a distance of 295.84 feet, more or less, to the point of intersection of said southerly line with an easterly line of said Tract 2568; thence southerly along said easterly line a distance of 246.93 feet, more or less, to the northwest corner of that certain parcel of land conveyed to Alberto T. and Lydia B. Veloz by deed recorded in Book 2488, Official Records, Page 59, Santa Clara County Records; thence easterly along the most northerly line of said parcel of Veloz a distance of 105 feet, more or less, to the northwest corner of that certain parcel of land conveyed to Fred C. and Myrtle Meyers by deed recorded in Book 2447, Official Records, Page 144, Santa Clara County Records; thence southerly along the westerly line of Meyers a distance of 62 feet, more or less, to the southwest corner of said parcel of Meyers; thence easterly along the southerly line of Meyers a distance of 15 feet, more or less, to the point of intersection of said southerly line of Meyers with the most easterly line of the aforementioned parcel of Veloz (2488-OR-59); thence southerly along said most easterly line of Veloz a distance of 160 feet, more or less, to the point of intersection of said most easterly line of Veloz with the northerly line of Hacienda Avenue, 40 feet wide; thence easterly along said northerly line of Hacienda Avenue a distance of 390 feet, more or less, to the point of intersection of said northerly line of Hacienda Avenue with a westerly city limits line of the City of Campbell as established by Campbell Annexation 1959-20; thence southerly along said westerly city limits line of Campbell Annexation 1959-20 to the point of beginning.

SECTION 2. That all the lands hereinabove described be and the same are hereby withdrawn from Central Fire Protection District of the County of Santa Clara, State of California, and that an appropriate resolution be adopted withdrawing the same in accordance with the provisions of Section 14540 of the Health and Safety Code of the State of California.

SECTION 3. Pursuant to the provisions of the said Government Code of California, the City Clerk shall and she is hereby directed to file with the Secretary of State of California a certified copy of this ordinance immediately upon the said ordinance becoming effective.

SECTION 4. The City Clerk is hereby ordered and directed to file with the office of the Recorder of the County of Santa Clara in which the City of Campbell, a municipal corporation, is located, an affidavit stating that all requirements of the law pertaining to such proceedings for annexation have been complied with. Be it further provided that this affidavit shall be accompanied by a certified copy of boundary descriptions as set forth in the annexation proceedings and also by a map delineating such boundaries.

SECTION 5. That all expenses of proceedings for the annexation of the said uninhabited territory be paid, and the sums be, and they are hereby allowed.

PASSED AND ADOPTED this 27th day of February, 1961, by the following vote:
AYES: Councilmen: Chappell, Lico, Rogers, Weitzel
NOES: Councilmen: None
Absent: Councilmen: Mayne

APPROVED:
H. A. WEITZEL
Mayor

ATTEST:
DOROTHY TREVETHAN
City Clerk

Pub. Mar. 1, 1961

LEGAL NOTICE

ORDINANCE NO. 307

BEING AN ORDINANCE OF CITY OF CAMPBELL APPROVING THE ANNEXATION OF CERTAIN CONTIGUOUS UNINHABITED TERRITORY TO CITY OF CAMPBELL, A MUNICIPAL CORPORATION, DESIGNATED AS CAMPBELL ANNEXATION 1960-20A, IN ACCORDANCE WITH THE PROVISIONS OF SECTION 35300 ET SEQ. OF THE GOVERNMENT CODE OF CALIFORNIA.

WHEREAS, the City Council of City of Campbell, California, did heretofore on the 27th day of December, 1960, initiate proceedings for the annexation of certain uninhabited territory contiguous to the boundaries of City of Campbell, and,

WHEREAS, said action by the City Council was supported by the written petition from the owners of not less than one-fourth (1/4) of the area and of the assessed value of all of the land proposed to be annexed, and,

WHEREAS, the City Council of the City of Campbell did, on the 27th day of December, 1960, pass and adopt its Resolution of Intention to Annex said uninhabited territory, hereinafter described, lying outside of and being contiguous to the boundaries of the City of Campbell, which said Resolution fixed notice of the day, hour and place where any person owning real property within such territory so proposed to be annexed and having any objections to the proposed annexation might appear before the legislative body and show cause why such territory should not be so annexed, and,

WHEREAS, the said Resolution and Notice was duly, regularly and lawfully published for two (2) successive weeks prior to such hearing in The Campbell Press, a newspaper of general circulation, published in the City of Campbell, and for two (2) successive weeks prior to such hearing in the Los Gatos Times-Saratoga Observer, a newspaper of general circulation published outside the City of Campbell but in the County of Santa Clara, State of California, proof of said publications having been made by the affidavits of the publishers on file with the City Clerk of Campbell, and,

WHEREAS, true copies of said Resolution and Notice were duly and regularly mailed by said City Clerk to each property owner in said area proposed to be annexed as shown by the last equalized assessment roll in Santa Clara County and as required by the provisions of Section 35311 of the Government Code of California, as amended, and all other requirements of said Government Code with respect to the annexation of uninhabited territory having been complied with, and,

WHEREAS, such hearing was held pursuant to said Notice contained in said Resolution on the 13th day of February, 1961, at the time and place fixed therein, and,

WHEREAS such hearing was not less than fifteen (15) days nor more than fifty (50) days from the date of passage of said Resolution, and,

WHEREAS, at the said hearing there were no protests by any owner or owners of one-half (½) of the value of the territory proposed to be annexed, according to the last equalized assessment roll of the County of Santa Clara, State of California, and,

WHEREAS, the City Council finds that the territory proposed to be annexed is contiguous to the boundaries of the City of Campbell, and that the same is uninhabited territory as defined by said Government Code of California, and that the annexation of the same would be for the best interest and general welfare of the people of the City of Campbell, and,

WHEREAS, all of the said territory is within the boundaries of Central Fire Protection District of the County of Santa Clara, State of California, and that it is for the best interest of the people of the City of Campbell that said lands hereinafter described be withdrawn from said district,

NOW, THEREFORE, THE CITY COUNCIL OF THE CITY OF CAMPBELL DOES HEREBY ORDAIN AS FOLLOWS:

SECTION 1. That the annexation of the uninhabited territory hereinafter described be, and the same is hereby approved, and that the said terri- be, and the same is hereby annexed to the City of Campbell: and that the territory affected by this approval and the proceedings heretofore had shall be commonly known as Campbell Annexation 1960-20A and described as follows:

Beginning at the point of intersection of a westerly city limits line of the City of Campbell as established by Campbell Annexation 1959-20, with the southerly line of Hacienda Avenue, 40 feet wide; thence westerly along said southerly line of Hacienda Avenue a distance of 891 feet, more or less, to the point of intersection of said southerly line with the westerly line of that certain parcel of land conveyed to Karl W. and Emma Meier by deed, recorded in Book 2313, Official Records, Page 636, Santa Clara County Records; thence southerly along said westerly line of Meier a distance of 270 feet, more or less, to the point of intersection of said westerly line with the southerly line of Meier; thence easterly along said southerly line of Meier a distance of 290 feet, more or less, to the point of intersection of said southerly line with the easterly line of said parcel of Meier; thence northerly along said easterly line of Meier a distance of 154 feet, more or less, to the point of intersection of said easterly line of Meier with the westerly extension of the southerly line of that certain parcel of land conveyed to John B and Nellie B. McCracken by deed, recorded in Book 4601, Official Records, Page 319, Santa Clara County Records; thence easterly along said westerly extension of said southerly line a distance of 85 feet, more or less, to the point of intersection of said line with the westerly line of said parcel of McCracken; thence northerly along said westerly line of McCracken a distance of 45 feet, more or less, to the point of intersection of said westerly line with the northerly line of said parcel of McCracken; thence easterly along said northerly line and easterly along the easterly extension of said northerly line of McCracken a distance of 230 feet, more or less, to the point of intersection of said easterly extension with the easterly line of Peggy Avenue, 50 feet wide; thence southerly along said easterly line a distance of 150 feet, more or less, to the point of intersection of said easterly line of Peggy Avenue with a line parallel with and 50 feet at a right angle northerly of the southerly line of that certain parcel of land conveyed to Burnett W. and Norma C. Creighton by deed, recorded in Book 2079, Official Records, Page 114, Santa Clara County Records; thence easterly along said parallel line a distance of 291 feet, more or less, to the point of intersection of said parallel line with a westerly city limit line of the City of Campbell as established by Campbell Annexation 1959-20; thence northerly along said westerly line to the point of beginning.

SECTION 2. That all the lands hereinabove described be and the same are hereby withdrawn from Central Fire Protection District of the County of Santa Clara, State of California, and that an appropriate resolution be adopted withdrawing the same in accordance with the provisions of Section 14540 of the Health and Safety Code of the State of California.

SECTION 3. Pursuant to the provisions of the said Government Code of California, the City Clerk shall and she is hereby directed to file with the Secretary of State of California a certified copy of this ordinance immediately upon the said ordinance becoming effective.

SECTION 4. The City Clerk is hereby ordered and directed to file with the office of the Recorder of the County of Santa Clara in which the City of Campbell, a municipal corporation, is located, an affidavit stating that all requirements of the law pertaining to such proceedings for annexation have been complied with. Be it further provided that this affidavit shall be accompanied by a certified copy of boundary dedescriptions as set forth in the annexation proceedings and also by a map delineating such boundaries.

SECTION 5. That all expenses of proceedings for the annexation of the said uninhabited territory be paid, and the sums be, and they are hereby allowed.

PASSED AND ADOPTED this 27th day of February, 1961, by the following vote:
AYES: Councilmen: Chappell, Lico, Rogers, Weitzel
NOES: Councilmen: None
Absent: Councilmen: Mayne

APPROVED:
H. A. WEITZEL
Mayor

ATTEST:
DOROTHY TREVETHAN
City Clerk

Pub. March 1, 1961

LEGAL NOTICE

ORDINANCE NO. 308

BEING AN ORDINANCE OF CITY OF CAMPBELL APPROVING THE ANNEXATION OF CERTAIN CONTIGUOUS UNINHABITED TERRITORY TO CITY OF CAMPBELL, A MUNICIPAL CORPORATION, DESIGNATED AS CAMPBELL ANNEXATION 1960-21, IN ACCORDANCE WITH THE PROVISIONS OF SECTION 35300 ET SEQ. OF THE GOVERNMENT CODE OF CALIFORNIA.

WHEREAS, the City Council of City of Campbell, California, did heretofore on the 27th day of December, 1960, initiate proceedings for the annexation of certain uninhabited territory contiguous to the boundaries of City of Campbell, and,

WHEREAS, said action by the City Council was supported by the written petition from the owners of not less than one-fourth (1/4) of the area and of the assessed value of all of the land proposed to be annexed, and,

WHEREAS, the City Council of the City of Campbell did, on the 27th day of December, 1960, pass and adopt its Resolution of Intention to Annex said uninhabited territory, hereinafter described, lying outside of and being contiguous to the boundaries of the City of Campbell, which said Resolution fixed notice of the day, hour and place where any person owning real property within such territory so proposed to be annexed and having any objections to the proposed annexation might appear before the legislative body and show cause why such territory should not be so annexed, and,

WHEREAS, the said Resolution and Notice was duly, regularly and lawfully published for two (2) successive weeks prior to such hearing in The Campbell Press, a newspaper of general circulation, published in the City of Campbell, and for two (2) successive weeks prior to such hearing in the Los Gatos Times-Saratoga Observer, a newspaper of general circulation published outside the City of Campbell but in the County of Santa Clara, State of California, proof of said publications having been made by the affidavits of the publishers on file with the City Clerk of Campbell, and,

WHEREAS, true copies of said Resolution and Notice were duly and regularly mailed by said City Clerk to each property owner in said area proposed to be annexed as shown by the last equalized assessment roll in Santa Clara County and as required by the provisions of Section 35311 of the Government Code of California, as amended, and all other requirements of said Government Code with respect to the annexation of uninhabited territory having been complied with, and,

WHEREAS, such hearing was held pursuant to said Notice contained in said Resolution on the 13th day of February, 1961, at the time and place fixed therein, and,

WHEREAS such hearing was not less than fifteen (15) days nor more than fifty (50) days from the date of passage of said Resolution, and,

WHEREAS, at the said hearing there were no protests by any owner or owners of one-half (½) of the value of the territory proposed to be annexed, according to the last equalized assessment roll of the County of Santa Clara, State of California, and,

WHEREAS, the City Council finds that the territory proposed to be annexed is contiguous to the boundaries of the City of Campbell, and that the same is uninhabited territory as defined by said Government Code of California, and that the annexation of the same would be for the best interest and general welfare of the people of the City of Campbell, and,

WHEREAS, all of the said territory is within the boundaries of Central Fire Protection District of the County of Santa Clara, State of California, and that it is for the best interest of the people of the City of Campbell that said lands hereinafter described be withdrawn from said district,

NOW, THEREFORE, THE CITY COUNCIL OF THE CITY OF CAMPBELL DOES HEREBY ORDAIN AS FOLLOWS:

SECTION 1. That the annexation of the uninhabited territory hereinafter described be, and the same is hereby approved, and that the said terri- be, and the same is hereby annexed to the City of Campbell; and that the territory affected by this approval and the proceedings heretofore had shall be commonly known as Campbell Annexation 1960-21 and described as follows:

Beginning at the point of intersection of a westerly city limit line of the City of Campbell as established by Campbell Annexation 1960-1 with the southerly line of that certain parcel of land conveyed to Leonard C. and Carolyn J. Fisher by deed, recorded in Book 4352, Official Records, Page 451, Santa Clara County Records; thence westerly along said southerly line a distance of 149.7 feet, more or less to the southwesterly corner of said parcel of Fisher; thence northerly along the westerly line of Fisher a distance of 35.43 feet, to the point of intersection of said westerly line with the northerly line of that certain parcel of land conveyed to Walter R. and Barbara E. Hancock by deed, recorded in Book 2289, Official Records, page 118, Santa Clara County Records; thence westerly along said northerly line and westerly along the westerly extension of said northerly line a distance of 238 feet, more or less, to the point of intersection of said line with the northerly extension of the easterly line of that certain parcel of land conveyed to Fred C. and Myrtle Meyers by deed, recorded in Book 2447, Official Records, Page 144, Santa Clara County Records; thence southerly along said northerly extension and southerly along said easterly line of Meyers a distance of 80 feet, more or less, to the point of intersection of said easterly line with the westerly extension of the most southerly line of said parcel of Hancock; thence easterly along said westerly extension, easterly along said most southerly line, and easterly along the easterly extension of said most southerly line of Hancock a distance of 440 feet, more or less, to the point of intersection of said line with a westerly city limit line of the City of Campbell as established by Campbell Annexation 1960-1; thence northerly along said westerly city limit line to the point of beginning.

SECTION 2. That all the lands hereinabove described be and the same are hereby withdrawn from Central Fire Protection District of the County of Santa Clara, State of California, and that an appropriate resolution be adopted withdrawing the same in accordance with the provisions of Section 14540 of the Health and Safety Code of the State of California.

SECTION 3. Pursuant to the provisions of the said Government Code of California, the City Clerk shall and she is hereby directed to file with the Secretary of State of California a certified copy of this ordinance immediately upon the said ordinance becoming effective.

SECTION 4. The City Clerk is hereby ordered and directed to file with the office of the Recorder of the County of Santa Clara in which the City of Campbell, a municipal corporation, is located, an affidavit stating that all requirements of the law pertaining to such proceedings for annexation have been complied with. Be it further provided that this affidavit shall be accompanied by a certified copy of boundary dedescriptions as set forth in the annexation proceedings and also by a map delineating such boundaries.

SECTION 5. That all expenses of proceedings for the annexation of the said uninhabited territory be paid, and the sums be, and they are hereby allowed.

PASSED AND ADOPTED this 27th day of February, 1961, by the following vote:
AYES: Councilmen: Chappell, Lico, Rogers, Weitzel
NOES: Councilmen: None
Absent: Councilmen: Mayne

APPROVED:
H. A. WEITZEL
Mayor

ATTEST:
DOROTHY TREVETHAN
City Clerk

Pub. March 1, 1961

LEGAL NOTICE

**CITY OF CAMPBELL
CALIFORNIA
NOTICE TO CONTRACTORS
PROJECT No. St. 611**

Sealed proposals will be received by the City Clerk of the City of Campbell, City Hall, Campbell, Califordnia until 2:00 o'clock P.M. on Monday, the 13th day of March, 1961, for

Improving Sections of Cherry Lane, Winchester Road, and Hamilton Avenue

in accordance with and as described and provided in the plans and specifications therefor and the proposed form of contract therefor, all of which are on file in the office of the City Engineer of said City, and to which special reference is hereby made.

At the above-mentioned time, in the chambers of the City Council, said sealed proposals or bids shall be publicly opened, examined, and declared.

No oral, telegraphic, or telephone bids will be considered.

Bids are required for the entire work, materials and improvements.

Each proposal must be accompanied by cash, cashier's check, or check certified by a reponsible bank, or by a bid bond, the proposed form of which is on file in the office of the City Engineer of said City and to which special reference is hereby made, in a sum not less than ten percent (10%) of the total amount bid, payable to the City of Campbell as liquidated damages in case the bidder is awarded the contract and fails, within ten (10) days after date of maling to him by the City Clerk of a notice of award of the contract and that the contract is ready for signature, to execute the above-mentioned written contract and file with the City Clerk satisfactory insurance certificates as required by the terms of said contract and satisfactory bonds as required by law for the faithful performance of said contract and for the protection of material, men and laborers. Special reference is hereby made to Section 4200 and 4208 of the Government Code of the State of California, and to the proposed forms for said bonds now on file in the office of the said City Engineer, for further particulars respecting bonds.

The attention of bidders is specially called to the provisions of Article 2, Chapter 1, Part 7, Division 2, of the Labor Code of the State of California and to resolution No. 946 of the Council of the City of Campbell, adopted on May 2, 1960, in compliance with said provisions of the Labor Code, copies of which are now on file and open for inspection in the office of the said City Clerk and in the office of the City Engineeer, Campbell, California, and another copy of which is attached to the proposed form of contract above referred to. The general prevailing rate of per diem wages in this locality for each craft or type of workmen needed to execute the contract for said work and improvements, and also the general prevailing rate of per diem wages for each such craft or type of work for each legal holiday, Saturday, Sunday, and for overtime work, is as ascertained and set forth in said resolution and said resolution is hereby specially referred to as "Exhibit A" and incorporated herein the same as if completely set forth herein, and is hereby made a part of this notice.

No proposal will be considered unless made on forms furnished by the City Engineer of said City at his office of said City. Each proposal must be sealed, and the envelope containing the same must be addressed to the City Clerk of the City of Campbell, and must be plainly marked.

Paving Project No. St. 611

Each bid shall separately state in both words and figures the price offered for the approximate quantity of each item set forth in the proposal form, and shall also state in words and figures the total contract price. Quantities set forth in the proposal form and in the specifications are approximate only, being given as a basis for comparison of bids, and the City of Campbell does not, expressly or impliedly, agree that the actual amount of work or materials will correspond therewith, bue reserves the right to increase or decrease the amount of any class or portion of the work or materials or to omit portions of the work or materials as may be deemed necessary by the City Engineer.

Proposals may not be withdrawn after the time fixed for opening of proposals. The Council of the City of Campbell reserves the right to reject any and all proposals, and to waive any errors or informalities in any proposals.

Plans and sepcifications may be obtained at the office of the City Engineer at a charge of Five Dollars ($5.00) per set. A refund of Five Dollars ($5.00) will be made for these sets if returned in good condition within ten (10) days after date of award of contract.

Dated February 13, 1961
CITY OF CAMPBELL
By DOROTHY TREVETHAN
City Clerk

Pub. Feb. 22 and Mar. 1, 1961

LEGAL NOTICE

**CAMPBELL UNION HIGH SCHOOL DISTRICT
CAMPBELL, CALIFORNIA
NOTICE TO BIDDERS**

NOTICE IS HEREBY GIVEN that the Board of Trustees of the Campbell Union High School District of Santa Clara County, California, hereby invites and will receive sealed proposals for

BLACKFORD HIGH SCHOOL
INSIDE BLEACHER BID No. 33
CAFETERIA TABLE BID No. 35
WOOD, METAL BENCHES BID NO. 36
DRAWING TABLES, BID No. 37

for Blackford High School, Blackford and Boynton Avenues, San Jose, California, according to plans and specifications on file at the office of the Campbell Union High School District, 1224 Del Mar Avenue, San Jose, California.

Written bids must be submitted not later than 2 P.M., March 10, 1961, at 1224 Del Mar Avenue, San Jose, California.

Bids submitted by mail should be submitted to the Board of Trustees, Campbell Union High School District, 151 N. Winchester Road, Campbell, California.

Bids must be prepared in full accordance with the instructions to bidders, and the plans and specifications, conditions as to lists of subcontractors, wage scales, and other provisions as fully set forth in the above plans and specifications.

The Board reserves the right to reject any and all bids.

The Board also reserves the right to waive any informality in any bid received, at its discretion.

BY ORDER OF the Board of Trustees of the Campbell Union High School District.

WM. L. MURPHY,
Clerk of the Board

Pub. Feb. 22, Mar. 1 and 8,1961

LEGAL NOTICE

**CAMPBELL UNION HIGH SCHOOL DISTRICT
CAMPBELL, CALIFORNIA
NOTICE TO BIDDERS**

NOTICE IS HEREBY GIVEN that the Board of Trustees of the Campbell Union High School District of Santa Clara County, California, hereby invites and will receive sealed proposals for

BLACKFORD HIGH SCHOOL
FURNITURE BID NO. 34

for Blackford High School, Blackford and Boynton Avenues, San Jose, California, according to plans and specifications on file at the office of the Campbell Union High School District, 1224 Del Mar Avenue, San Jose, California.

Written bids must be submitted not later than 2 P.M., March 13, 1961, at 1224 Del Mar Avenue, San Jose, California.

Bids submitted by mail should be submitted to the Board of Trustees, Campbell Union High School District, 151 N. Winchester Road, Campbell, California.

Bids must be prepared in full accordance with the instructions to bidders, and the plans and specifications, conditions as to lists of subcontractors, wage scales, and other provisions as fully set forth in the above plans and specifications.

The Board reserves the right to reject any and all bids.

The Board also reserves the right to waive any informality in any bid received, at its discretion.

BY ORDER OF the Board of Trustees of the Campbell Union High School District.

WM. L. MURPHY
Clerk of the Board

Pub. Feb. 22, Mar. 1 and 8,1961

Ownership of the Virgin Islands passed from Denmark to the United States March 31, 1917.

LEGAL NOTICE

NOTICE OF SPECIAL ANNEXATION ELECTION EFFECTING CAMPBELL SAN TOMAS 1960-15

NOTICE IS HEREBY GIVEN, that in pursuance of the provisions of Ordinance No. 318 of the City of Campbell, adopted by the City Council of City of Campbell on the 14th day of February, 1961, and pursuant to the provisions of the Annexation Act of 1913 of the State of California, a special election has been called, and will be held on Tuesday, the 11th day of April, 1961, in the territory hereinafter described for the purpose of submitting to the electors residing in said territory the question whether said territory designated as Campbell San Tomas Annexation 1960-15 shall be annexed to and incorporated within the City of Campbell.

The aforesaid territory within which said special election shall be held and which it is proposed be annexed to and incorporated within the City of Campbell is all that territory situate in the County of Santa Clara, State of California, more particularly bounded and described as follows:

Beginning at the point of intersection of a westerly city limit line of the City of Campbell as established by "Campbell Annexation 1959-20" with a northerly city limit line as established by "Campbell Annexation 1960-2"; said point being also the point of intersection of the northerly line of that certain parcel of land conveyed to Eugene and Beulah S. Trask by deed recorded in Book 3914, Official Records, Page 734, Santa Clara County Records, with the westerly line of Virginia Avenue, 40 feet wide; thence northerly along said westerly city limit line a distance of 360 feet, more or less, to an angle point; thence westerly along a southerly city limit line of said "Campbell Annexation 1959-20" a distance of 10 feet, more or less, to an angle point; thence northerly along a westerly city limit line of said "Campbell Annexation 1959-20" a distance of 1020 feet, more or less, to the point of intersection of said westerly city limit line with a southeasterly city limit line of the City of Campbell as established by "Campbell Annexation 1955-1"; thence southwesterly along said southeasterly city limit line to a southeasterly corner of the City of San Jose as established by the City of San Jose Annexation "Cherry Lane No. 1"; thence southwesterly along a southeasterly line of said San Jose Annexation "Cherry Lane No. 1" through five angle points in said San Jose City limit line to a southeasterly corner of said San Jose Annexation "Cherry Lane No. 1"; thence northerly along a westerly line of said San Jose annexation a distance of 1708.68 feet, more or less, to the point of intersection of said westerly line with the center line of Rincon Avenue; thence westerly along a northerly line of said San Jose annexation, said northerly line being also the center line of Rincon Avenue, to an angle point in the westerly line of "Cherry Lane No. 1" Annexation; thence northerly along a westerly city limit line of the City of San Jose a distance of 810 feet, more or less, to an angle point of said Annexation said angle point being also in the center line of Bucknall Road; thence westerly along a southerly city limit line of said San Jose Annexation "Cherry Lane No. 1", said southerly line being also the center line of Bucknall Road, to the point of intersection of said southerly line with a westerly line of that certain parcel of land conveyed to Domenic Truchetta by deed recorded January 28, 1955, in Book 3070, Official Records, Page 584, Santa Clara County Records; thence southerly along said westerly line of Truchetta a distance of 680 feet, more or less, to the point of intersection of said westerly line with the center line of Rincon Avenue; thence westerly along said center line of Rincon Avenue a distance of 170 feet, more or less, to the point of intersection of said center line with an easterly line of San Jose Annexation "Quito No. 4"; thence southerly along said easterly line a distance of 654 feet, more or less, to an angle point; thence westerly along a southerly line of San Jose Annexation "Quito No. 4" a distance of 1040 feet, more or less, to an angle point said angle point being also in the center line of San Tomas Aquino Road; thence southerly along an easterly line of San Jose Annexation "Quito No. 4" a distance of 350 feet, more or less, to an angle point; thence westerly along a southerly line of San Jose Annexation "Quito No. 4", a distance of 410 feet, more or less, to the point of intersection of said southerly line with the northeasterly line of Lot 16, as shown upon the Map of Tract No. 1172, a map of which is filed in Book 44, of Maps, Page 10 Santa Clara County Records; thence southerly along the easterly line of said Tract 1172 a distance of 572.79 feet, more or less, to the point of intersection of said easterly line with the northerly line of McCoy Avenue, 50 feet wide; thence westerly along said northerly line of McCoy Avenue a distance of 312.16 feet, more or less, to the point of intersection of said northerly line of McCoy Avenue with the westerly line of said Tract 1172; thence northerly along said westerly line of said Tract 1172 a distance of 583.64 feet, more or less, to the point of intersection of said westerly line of Tract 1172 with a southerly line of San Jose Annexation "Quito No. 4"; thence westerly along said southerly line of said San Jose Annexation "Quito No. 4" a distance of 370 feet, more or less, to a southeast corner of the San Jose city limits as established by San Jose Annexation "Quito No. 3"; thence westerly along a southerly line of said San Jose Annexation a distance of 180 feet, more or less, to an angle point of said San Jose Annexation "Quito No. 3"; thence southerly along an easterly line of "Quito No. 3" a distance of 930 feet, more or less, to an angle point of said San Jose Annexation "Quito No. 3" said angle point being also in the center line of McCoy Avenue; thence westerly along a southerly line of "Quito No. 3" a distance of 430 feet, more or less, to an angle point of said San Jose Annexation "Quito No. 3"; thence southerly along an easterly line of "Quito No. 3" a distance of 1160 feet, more or less, to the point of intersection of said easterly line with a northerly line of San Jose Annexation "Quito No. 1A"; thence easterly along said northerly line of San Jose Annexation "Quito No. 1A" a distance of 100 feet, more or less, to an angle point of said San Jose Annexation "Quito No. 1A"; thence southerly along an easterly line of "Quito No. 1A" a distance of 820 feet more or less, to an angle point of San Jose Annexation "Quito No. 1A"; thence westerly along a southerly line of "Quito No. 1A" a distance of 360 feet, more or less, to an angle point of San Jose Annexation "Quito No. 1A"; thence southerly along an easterly line of "Quito No. 1A" a distance of 265 feet, more or less, to an angle point of San Jose Annexation "Quito No. 1A"; thence westerly along a southerly line of "Quito No. 1A" a distance of 250 feet, more or less, to the point of intersection of said southerly line with an easterly line of San Jose Annexation "Quito No. 2"; thence southerly along said easterly line of San Jose Annexation "Quito No. 2" a distance of 860 feet, more or less, to the point of intersection of said easterly line of San Jose Annexation "Quito No. 2" with the westerly terminus of the center line of Hacienda Avenue as said Avenue is shown on the Martin Tract, Unit No. 1, a map of which is filed for record in the Office of the County Recorder of Santa Clara County, in Book 3, of Maps, at Page 22, Santa Clara County Records, said point of intersection being in the city limits line of the City of San Jose; thence easterly along said center line of Hacienda Avenue a distance of 135 feet, more or less, to the point of intersection of said center line with the northerly extension of the easterly line of that certain Lot designated as Lot 5, of said Martin Tract Unit No. 1; thence southerly along said northerly extension of said easterly line and southerly along said easterly line of said Lot 5, Martin Tract Unit No. 1, a distance of 360 feet, more or less, to the southeast corner of said Lot 5, Martin Tract Unit No. 1; thence westerly along the southerly line of said Lot 5, Martin Tract Unit No. 1 a distance of 135 feet, more or less, to the southwest corner of said Lot 5; thence northerly along the westerly line of said Lot 5 Martin Tract Unit No. 1 a distance of 100 feet, more or less, to the point of intersection of said westerly line of said Lot 5 with a southerly line of San Jose Annexation "Quito No. 2"; thence westerly along said southerly line of San Jose Annexation "Quito No. 2" and westerly along the westerly extension of said southerly line a distance of 870 feet, more or less, to the point of intersection of said southerly line with the southwesterly right-of-way line of the Southern Pacific Railroad Company; thence southeasterly along said southwesterly right-of-way line a distance of 1140 feet, more or less, to the point of intersection of said southwesterly right-of-way line with the southerly line of Pollard Avenue, 50 feet wide; thence easterly along the southerly line of Pollard Road around the arc of a curve to the right a distance of 150 feet, more or less, to a point of tangency; thence easterly along the southerly line of Pollard Road 800 feet, more or less, to an angle point in said southerly line of Pollard Road; thence easterly along the southerly line of Pollard Road, 50 feet wide, a distance of 1500 feet, more or less, to an angle point in the southerly line of Pollard Road, 50 feet wide; thence southeasterly along the southwesterly line of Pollard Road, 40 feet wide, a distance of 690 feet, more or less, to the point of intersection of said line with the westerly extension of the southerly line of West Parr Avenue, 50 feet wide; thence easterly along said westerly extension of said southerly line and easterly along said southerly line of Parr Avenue, said southerly line being also a northerly Town Limits line of the Town of Los Gatos, a distance of 290 feet, more or less, to the point of intersection of said southerly line with the southerly extension of the westerly line of that certain Tract 329, a map of which is filed for record in Book 11, of Maps, Pages 40 and 41 Santa Clara County Records; thence northerly aloong said southerly extension of said westerly line and northerly along said westerly line a distance of 1030 feet, more or less, to the northwest corner of said Tract 329; thence easterly along the northerly line of said Tract 325 a distance of 180 feet, more or less, to the southeast corner of that certain parcel of land conveyed to Roy G. and Eva M. Archibald by deed recorded in Book 2831, Official Records, Page 82, Santa Clara County Records; thence northerly along the easterly line of said parcel of Archibald a distance of 304 feet, more or less, to the point of intersection of said easterly line with the southerly line of Steinway Avenue, 60 feet wide; thence easterly along said southerly line of Steinway Avenue a distance of 6 feet, more or less, to the point of intersection of said southerly line with the southerly extension of the easterly line of Peggy Avenue, 50 feet wide; thence northerly along said southerly extension of said easterly line of Peggy Avenue and northerly along said easterly line of Peggy Avenue a distance of 360 feet, more or less, to the point of intersection of said easterly line with the easterly extension of the southerly line of that certain parcel of land conveyed to Karl W. and Emma Meier by deed recorded in Book 2313, Official Records, Page 636, Santa Clara County Records; thence westerly along said easterly extension of said southerly line and westerly along said southerly line of Meier a distance of 600 feet, more or less, to the southwest corner of said parcel of Meier; thence northerly along the westerly line of said parcel of Meier a distance of 270 feet, more or less, to the point of intersection of said westerly line with the southerly line of Hacienda Avenue, 65 feet wide; thence westerly along said southerly line of Hacienda Avenue a distance of 320 feet, more or less, to an angle point in the southerly line of Hacienda Avenue; thence westerly along the southerly line of Hacienda Avenue a distance of 960 feet, more or less, to the point of intersection of said southerly line with the southerly extension of a westerly line of that certain parcel of land conveyed to Clarence Wood by deed recorded in Book 4800, Official Records, Page 32, Santa Clara County Records; thence northerly along said southerly extension of said westerly line of Wood and northerly along said westerly line a distance of 200 feet, more or less, to an angle point; thence northerly along a westerly line of said parcel of Wood a distance of 130 feet, more or less, to the northwest corner of said parcel of Wood; thence easterly along tthe northerly line of said parcel of Wood a distance of 950 feet, more or less, to the point of intersection of said northerly line with the westerly line of San Tomas Aquino Road, 40 feet wide; thence southerly along said westerly line a distance of 15 feet, more or less, to the point of intersection of said westerly line with the westerly extension of the northerly line of that certain parcel of land conveyed to Herbert H. and Jennie L. Leach by deed recorded in Book 1800, Official Records, Page 355, Santa Clara County Records; thence easterly along said westerly extension of said northerly line of Leach and easterly along said northerly line of Leach a distance of 205 feet, more or less, to the point of intersection of said northerly line with a westerly line of that certain Tract 2568 a map of which is filed for record in Book 113, of Maps, Pages 26 and 27, Santa Clara County Records; thence northerly along said westerly line a distance of 201 feet, more or less, to an angle point in the westerly line of said Tract 2568; thence easterly along a northerly line of said Tract a distance of 20 feet, more or less, to an angle point; thence northerly along a westerly line of Tract 2568 a distance of 75.17 feet, more or less, to an angle point; thence westerly along a southerly line of said Tract 2568 a distance of 20 feet, more or less, to an angle point; thence northerly along a westerly line of Tract 2568 a distance of 406.29 feet, more or less, to the point of intersection of said westerly line with the most northerly line of said Tract 2568; thence easterly along said northerly line a distance of 577,21 feet, more or less, to a northeast corner of said Tract 2568; thence southerly along an easterly line of said Tract 2568 a distance of 128.59 feet, more or less, to the point of intersection of said easterly line with the northerly line of Bucknam Avenue, 60 feet wide; thence easterly along said northerly line of Bucknam Avenue a distance of 30.00 feet, more or less, to the point of intersection of said northerly line with the northerly extension of the easterly line of Peggy Avenue, 60 feet wide; thence southerly along said northerly extension of said easterly line of Peggy Avenue and southerly along said easterly line a distance of 181.37 feet, more or less, to the point of intersection with the easterly extension of a southerly line of said Tract 2568; thence westerly along said easterly extension of said southerly line and westerly along said southerly line a distance of 295.84 feet, more or less, to the point of intersectioin of said southerly line with an easterly line of said Tract 2568; thence southerly along said easterly line a distance of 246.93 feet, more or less, to the northwest corner of that certain parcel of land conveyed to Alberto T. and Lydia B. Veloz by deed recorded in Book 2488, Official Records, Page 59, Santa Clara County Records; thence easterly along the most northerly line of Veloz a distance of 105 feet, more or less, to the northwest corner of that certain parcel of land conveyed to Fred C. and Myrtle Meyers by deed recorded in Book 2447, Official Records, Page 144, Santa Clara County Records; thence southerly along the westerly line of Meyers a distance of 62 feet, more or less, to the southwest corner of said parcel of Meyers; thence easterly along the southerly line or said parcel of Meyers a distance of 160 feet, more or less, to the southeast corner of said parcel of Meyers; thence northerly along the easterly line of said parcel of Meyers and northerly along the northerly extension of said easterly line a distance of 90 feet, more or less, to the point of intersection of said northerly extension of said easterly line of said parcel of Meyers with the westerly extension of the northerly line of that certain parcel of land conveyed to Walter R. and Barbara E. Hancock by deed recorded in Beek 2289, Official Records, Page 118, Santa Clara County Records; thence easterly along said westerly extension of said northerly line and easterly along said northerly line of Hancock a distance of 238 feet, more or less, to the point of intersection of said northerly line with the westerly line of that certain parcel of land conveyed to Leonard C. and Carolyn J. Fisher by deed recorded in Book 4352, Official Records, Page 451, Santa Clara County Records; thence southerly along said westerly line of Fisher a distance of 35.43 feet, more or less, to the southwest corner of said parcel of Fisher; thence easterly along said southerly line a distance of 149.7 feet, more or less, to the point of intersection of said southerly line with a westerly city limit line of the City of Campbell as established by Campbell Annexation 1960-1; thence northerly along said westerly city limit line a distance of 1175 feet, more or less, to the point of intersection of said westerly line with a southerly city limit line of the City of Campbell as established by Campbell Annexation 1960-2; thence westerly along said southerly line a distance of 410 feet, more or less, to an angle point in the city limits line of the City of Campbell; thence northerly along a westerly line of Campbell Annexation 1960-2 a distance of 940 feet, more or less, to an angle point in the city limits line of the city of Campbell said angle point being also in the northerly line of Hazel Avenue, 40 feet wide; thence easterly along a northerly line of Campbell Annexation 1960-2 a distance of 620 feet, more or less, to an angle point in the city limits line of the City of Campbell said angle point being also in the northerly line of Hazel Avenue, 40 feet wide; thence southerly along an easterly city limit line a distance of 320 feet, more or less, to an angle point in the city limits line of the City of Campbell; thence easterly along a northerly line of Campbell Annexation 1960-2 a distance of 340 feet, more or less, to an angle point; in the city limits line of the City of Campbell; thence northerly along a westerly line of Campbell Annexation 1960-2 a distance of 150 feet more or less, to an angle point in the city limits line of the City of Campbell; thence easterly along a northerly city limit line of Campbell Annexation 1960-2 a distance of 385 feet, more or less, to the point of beginning.

That the name by which said territory shall be indicated on the election ballots which shall be used at said special election is and shall be Campbell San Tomas Annexation 1960-15.

That upon the ballots to be used at said special election, in addition to other matters required by law, there shall be printed the words: "Shall Campbell San Tomas Annexation 1960-15 Be Annexed To, Incororated In, and Made a Part of The City of Campbell?" Opposite these words shall be printed: "Yes" and "No" with a voting square to the right of each of the last mentioned two words. Electors residing in the aforesaid territory are being instructed to vote upon the above mentioned question by stamping a cross (x) in the voting square after the printed -word "Yes" or by stamping a cross (x) in the voting square after the printed word "No". If an elector stamps a cross in the voting square after the printed word "Yes", his vote shall be counted in favor of the annexation of the aforesaid territory to the City of Campbell; tory to the City of Campbell; and if an elector shall stamp a cross (x) in the voting square after the printed word "No" his vote shall be counted against such annexation. All marks except the cross (x) are forbidden, and all other distinguishing marks or erasures are forbidden and if made shall make the ballot void. If any elector should wrongfully stamp, tear or deface his ballot, he should return it to the inspector of the electioin and obtain another ballot.

For the purpose of said election there have been established in the aforesaid territory two (2) voting precincts consisting of a consolidation of County Precincts 5853, 5852 and parts of Precincts 6801 and 6802, designated herein as Precinct "A", and a consolidatioin of County Precincts 5854, 5857 and 5858 designated herein as Precinct "B". The following are the polling places of said election precincts and the following named persons hereby are named officers of election and shall constitute the board of election for such election precincts:

PRECINCT "A".
Polling Place:
Fred H. Smith residence,
521 South San Tomas Road
Campbell, California
Inspector:
Norma D. Hoover
924 Elam Avenue
Campbell, California
Judges:
Bessie A. Welsch
732 Harriet Avenue
Campbell, California

Grace A. Winegarner
468 Margaret Lane
Campbell, California
Clerk:
Violet I. Ritsch
831 South San Tomas
Campbell, California

PRECINCT "B"
Polling Place:
San Tomas School
1100 Hacienda Avenue
Campbell, California
Inspector:
Gertrude Metcalf
761 Harriet Avenue
Campbell, California
Judges:
Ruth Orford
980 Hacienda Avenue
Campbell, California

Lucille V. Keck
960 Hacienda Avenue
Campbell, California
Clerk:
Anita Mitchell
1335 Regina Way
Campbell, California

The polls for said election shall be opened at 7:00 o'clock a.m. of the day of said election, to wit: April 11, 1961, and shall be kept open until 7:00 o'clock p.m. of that same day, at which later time the said polls shall be closed, except as provided in Section 5734 of the election laws of the State of California.

In all particulars not herein recited or mentioned the ballots used, the opening and closing of the polls and the conduct of the election in the aforesaid territory shall be in conformity with the provisions of the Annexation Act of 1913, shall conform as nearly as possible with the provisions of the Elections Code of the State of California concerning general elections.

Signed and dated at the office of the City Clerk of the City of Campbell this 14th day of February, 1961, by Order of the City Council of the City of Campbell.

DOROTHY TREVETHAN
City Clerk

Pub. Feb. 22, Mar. 1, 8, and 15, 1961

Check expiration date of license, cautions CHP

Now is a good time to check up on the expiration date of your driver's license.

Robert McCarthy, State Director of Motor Vehicles, made this suggestion to California motorists today, adding that licensed drivers are often able to save themselves time, avoid extra examinations, and get more for their driver's license fees, if they check at frequent intervals to make certain their licenses haven't expired.

"Since the 1957 law changed the terms of drivers' licenses from the flat four year terms to periods of varying length, some motorists have failed to renew their licenses promptly to take full advantage of the maximum term provisions of the Vehicle Code," he said.

The law permits holders of drivers' licenses to renew their permits up to six months before expiration, and for 30 days after expiration, without reducing the maximum license term of approximately five years, if they are otherwise entitled to it. Original or first-time applicants who qualify are granted licenses good for up to three years.

Drivers with poor safety records, as shown in their official files, receive no more than a two-year license. All licenses issued under the 1957 law expire on a birthdate of the holder. The number of old four-year licenses issued before September 11, 1957, is dwindling rapidly.

Cub Pack 334 makes awards at annual dinner

Cub Pack 334 held its annaul "Blue and Gold Dinner" on February 24, at Cambrian School with Charles Mitchell, Mr. and Mrs. Max Nigl, Mr. and Mrs. Ed Carman, Mr. and Mrs. Ford Whitney, Harold Ely and Gerald Spence as honored guests.

Outgoing den mothers honored with tokens of appreciation for past service were Ann Claussen, Joy Spence, Jan Gutierrez, Emma Alcini and Helen Traver.

Ford Whitney of Troop 334 welcomed Dan Malmgren and Don Anderson into Scouting, and Bobby Gutierrez received his bobcat pin.

Receiving rank awards were: Joey Hammer, Ron Lenihan, Donald Weltz, Raymond Fink Marty Rayburn, and Tom Bryant.

Gold or silver arrows were earned by Allen Parker, Ray Fink, Wayne Atchison, Don Weltz, Ted Shelton Ronald Lenihan Ronald Kolbu, Tom Woehrman and David English.

Dan Malmgren received his three-year pin, while Ron Lenihan, Ron Kolbu, and Bill Traver were given two-year pins.

Receiving trophies and wall banners made by Webelos Den boys for completing the Cub program were: Ken Kolp, Greg Spence, Dan Malmgren and Don Anderson.

Dany Larkin and Daryl Fazekas received 50th anniversary patches. The Honor pennant went to Den 4. The next skating party will be held Saturday, March 11. Retiring Cubmaster Vernon Weltz announced that Paul Gutierrez would be his successor.

San Francisco's municipal railway vehicles traveled a total of 26,573,691 miles last year—the equivalent of 110 trips to the moon.

United Fund sets up budget for 39 agencies

More than three-quarter of a million dollars has been allocated to the 39 youth, health and welfare agencies serving Campbell and the 10 other communities of the Santa Clara County United Fund's Central Area Chapter.

Allocations were announced by U. F. President Cedric A. Fegtly and represent a 10.63 per cent increase over the amount provided the same agencies a year ago.

Of the total, national agencies were allocated $216,605, and local agencies $536,758, or $51,578 more than they received the past year.

Countywide the United Fund raised $1,373,391 during its campaign last fall, or 101.5 per cent of its goal, for the partial support of 91 youth, health and welfare agencies.

The Campbell Milk Fund received an allocation this year of $1,700, as against a 1960 allocation of only $400. The Campbell Welfare Fund which received nothing last year, was allocated $200 this year.

Allocations are made by committees of U. F. volunteers on the basis of agency requests. One such committee handles national allocations.

you can be sure when you CALL A PROFESSIONAL

Appliance

MINOR REPAIRS ON ALL MAKES
Washer-Dryers-Disposers-Dishwashers-Repairs
GE-Maytag-Whirlpool-Kenmore-Westinghouse
FREE ESTIMATES PROMPT SERVICE
APPLIANCE SALES - SERVICE
200 Camden Ave., Campbell ES 7-2687

APPLIANCES REPAIRED
Irons, Toasters, etc. Have bags, brushes, hose for all makes of Vacuums
30 years experience
Atomic Vacuum Shop
1408 S. S.J.-LG. Rd.
CY 3-2809
Dicks Shopping Ctr. San Jose

We service all makes of Refrigerators, Washers, Dryes and Ranges
Appliances by Wilkey
14 N. Santa Cruz Ave.
Los Gatos ELgato 4-3115

Prettyman Electric Co.
Wiring
Residential - Commercial
Trouble Calls Free Estimates
FR 8-3770

Gardening Service

Home Gardening Service
Spraying - Pruning
New Lawns
General Gardening
Landscaping
GEORGE MORGAN, FR 8-5714

Automatic Trans

Front oil seal replaced. $35
Transmission Overhaul $65 up
ALL MAKES and MODELS
Frank Mohler's Transmission Shop
191 McGlincey Lane
B of A credit - Open 7 days
ES 7-1986

Automobiles

AMERICAN TRUST TERMS
See and drive the popular . . .
MERCURY MONTCLAIR and MONTEREY
Used cars sold at Wholesale Prices
Cerrito Lincoln-Merc.
614 N. Santa Cruz, Los Gatos
Open Eve. and Sun. EL 4-4530

Income Tax

INCOME TAX PREPARATION
FEDERAL & STATE
FOR appointment in your home or my office, call W. A. FUGATE, CY 5-1503 or AN 9-5432.

INCOME TAX
PREPARATIONS $3.50 & UP.
Day or Evenings to 9 p.m.
Your home or My Office.
E. L. OBLAD, Pub. Acct.
425 N. San Jose-Los Gatos Rd.
ES 7-4550 ES 7-4884

INCOME TAX
Federal & State
MARK SIMMONS
3149 Stevens Creek Rd.
Winchester Shopping Center
CH 8-1145 CH 3-6902
tf

PERSONALIZED SERVICE
IS OUR SPECIALTY
INCOME TAXES
Monthly and Quarterly Accounts
Typing & Secretarial Services. Reasonable.
FR 8-6300

BAKERY

TASTE GOOD BAKERY
FOUNTAIN & COFFEE SHOP
Pies, Cakes, Bread, Cookies
Made Fresh Daily
384 E. Campbell Avenue
FR 8-3542

GLASS WORK

Imperial Glass Co.
Insurance estimates invited. All types of glass work done. Open Saturdays. Free estimastes & delivery.
532 S. Winchester Rd.
Campbell
FR 8-8188

Brake Work

KEN'S BRAKE & WHEEL
Brake relining and drum turning
Wheel aligning & balancing
Official Brake Station
55 S. Autumn CY 7-4945

Building Materials

COLORED ROCK, SAND
Gravel, Cement, Brick,
Loam and Manure.
Saturday Delivery
Blue Chip Stamps
ACME SUPPLY
Farley Road off N. Santa Cruz, Los Gatos.
EL 6-4535

Movers

Nickell's Van&Storage
MOVING - STORAGE - PACKING SHIPPING
PROMPT, SAFE SERVICE
Agents for Lyon Van Lines
1617 Almaden Rd. CY 4-7944

ECONOMY MOVING & STORAGE
Local and Long Distance
Regular trips to So. Calif.
Reasonable rates for storage
CY 3-0969

Carpet Service

MODERN CARPET SERVICE
FREE ESTIMATING
Reburling, Repair, Restretch
Installing and Cleaning
Ask for John ES 7-1582

OLSON
Rug & Upholstery CLEANERS
SPECIALIZING w/w carpets. Tinting & Color restoration on upholstery & carpets.
WES LOGAN
1142 Willow Glen Wy.
CY 2-0612 San Jose, Calif.

Paving

G & B Paving
456 Railway Avenue
Earth Moving Equipment
Grading and Paving
Blackmun's Welding Service
Shop and Portable
CH 8-1814 AN 9-4558

Photographic Supplies

VILLAGE CAMERA SHOP
14448 Union Ave.
Cambrian Park Plaza
318 N. Santa Clara
Los Gatos

Dumps

WEST VALLEY DISPOSAL GROUNDS
We except everything but garbage
Open 7 days a week
Dump entrance
251 San Jose-Los Gatos Rd.

PHOTOGRAPHER

PHOTOGRAPHER
INDUSTRIAL
WEDDING — CHILDREN
RUDY WICHT
CH 3-2458 FR 8-0093

Electricians

McKinley - Young
Electrical Contractors
Residential - Industrial
Trouble Shooting
31 N. Central Ave., Campbell
Phone FR 8-5900

PAINTING and PAPERHANGING
Reasonable
Edw. G. Cahill
113 N. Llewellyn
FR 8-9236

Painting

PAINTING and DECORATING
Paint a room, paint a house
If it is painting, we do it
FREE ESTIMATES
CARTER & JUDD
355 McGlincey Lane
ES 7-2659

Paperhanging

State Licensed
BEN L. THOMAS
PAPERHANGING
PAPERHANGING
265 Friar Way
FR 8-7805

PLUMBING

KELLY the PLUMBER
Alterations & Repairs
Bathroom & Kitchen
Specialists
We cater to small jobs
532 S. Winchester Road
FRranklin 8-7322

Century Plumbing Co.
WATER HEATERS
$10 trade-in through Feb. and Mar.
Remodeling, Repairs, Flexi-Electric
Sewer Service
24 Hr. Service AX 6-1718

ROTOTILLING

ROTOTILLING
Free Estimates
Reasonable Rates
Day or evening
FR 8-0101

ROTOTILLING
FREE ESTIMATES
CLIFF LUTHER
636 N. Central
FR 8-5344

ROTOTILLING SERVICE
Parkways Dug-out
FREE Estimates
ES 7-3133

Sheet Metal

PLOG SHEET METAL CO.
All Types
Sheet Metal-Heating
Air Conditioning
FR 8-0934
130 S. Gilman, Campbell

SHEET METAL REPAIR
Water Heaters
COUNTY SHEET METAL
GEORGE RODRIQUEZ
150 Harrison Ave.
ES 7-0929 FR 8-2072

Television

TELEVISION SERVICE
New & reconditioned sets. Repairs on auto radios, stereo, antennas
ATKINS RADIO & TV
53 S. WinchesterRd.
FR 8-3800

Upholstery

Upholstering Furniture
Draperies Supplies
Repairs Bar Stools
The Alameda Upholstery Shop
1276 Lincoln Ave., CY 5-7885

Welding

Blackmun's Welding
WELDING SERVICE
SHOP and PORTABLE
456 Railway Avenue
Yard and Office of G &B Paving
Grading - Paving all types
CH 8-1814 AN 9-4558

THIS PAGE IS Worth Money!

READ IT CAREFULLY!

DISCOVER THE MANY WONDERFUL DOLLAR - SAVING BARGAINS OFFERED BY THESE PROGRESSIVE MERCHANTS

Golden Rule Dept. Store
3 BIG DOLLAR DAYS
THURSDAY – FRIDAY AND SATURDAY
WE LIST A FEW OF OUR SPECIAL VALUES

LARGE DISH TOWELS Hemmed and Laundered 4 FOR $1.00

CELANESE TAFFETA Color fast the best colors 2 YDS. $1.00

CANNON MUSLIN PILLOW CASES 42"x36" size On Sale Dollar Days 2 FOR $1.00

TERRY TOWELS Extra Large Extra Heavy Reg. $1.95 value EACH $1.00

APRON SALE 2 SPECIAL GROUPS EACH $1.00 and 2 FOR $1.00

$1.00 TABLE MANY OF OUR BROKEN LINES will be found on this table We Guarantee these to be real values SEE THIS TABLE

BOYS LONG SLEEVE SHIRTS Flannel or broadcloth This includes our entire stock of our Reg. $1.99 shirts sizes 6 to 16 on sale $1.00

MENS BROADCLOTH PAJAMAS Full cut- Well Made Sizes B-C-D ON SALE NOW $2.49

MENS WHITE HANDKERCHIEFS 17" x 17" size satin stripe border 10 FOR $1

MENS SHORT SLEEVE SHIRTS A small group all sizes Reg. $2.49 NOW $1

MENS "WASH & WEAR" WHITE SHIRTS Several Styles Convertible cuffs equal to $4.00 value anywhere sizes 14 to 17 $2.98

WE WILL HAVE MANY MORE VALUES FOR DOLLAR DAYS

Golden Rule Dept. Store
394 E. CAMPBELL AVE. Bankamerica Charge Plan FR 8-3426

DOLLAR DAY $

ODD AND ENDS TABLE $1.00

Reduced to

Dresses $2.98 $3.98

Dusters $2.98 $3.98

CAPRI PANTS - PEDAL PUSHERS BERMUDAS Reduced to $1.98

Rozanne Shop
Bank of America Charge Plan
329 E. Campbell Ave FR 8-2052

$AVE
DURING JEFFERS
Dollar Days
BOYS SHORT SLEEVE
Sport Shirts
Reg. $2.95 to $3.95
Sizes 6 to 20 $2.00

MENS BULKY SWEATERS Asst. Style & Sizes Reg. $10.95 to $16.95 $8.95

BOYS BULKY SWEATERS Asst. Style & Sizes Values to $9.95 $6.95

Jeffers Men and Boys Wear
MEMBER BANKAMERICARD CHARGE ACCOUNT PLAN
Open Friday Evenings till 9 p.m.
241 E. Campbell Avenue FR 8-2616

$AVE DOLLARS DURING DOLLAR DAY$

All Sizes in Cotton Synthetic wools

Dresses formerly to $19.95 $2.98 and $4.98

Sweaters Odd Lots, wool were priced to $12.95 $5.00

Girdles SILF SKIN Discountinued Numbers $3.95

PEDAL PUSHERS and CAPRIS COTTON $2.95

Skirts COTTON AND WOOLS formerly to $10.95 $3.98

T-Shirts Name Brand small sizes $1.98

IT'S SMARTER TO SHOP IN CAMPBELL AT . . . RACHEL'S
422 E. CAMPBELL AVE. FR 8-3623

get ready now
pre-easter sale

EASTER DRESSES
Specially priced at $10.95

There are Materials of cotton knit, dacron, rayon acetate, lovely sheers, nubby knit linen like fabric- - - - made in sheaths, tailored shirt-waist styles, full skirts, etc. All Fashion Style.

Sizes 10 to 20 12½ to 22½
As well as Petite sizes 10A to 16A for small women.

WHAT VALUES

Other Specials For
DOLLAR DAYS

25 DRESSES
PRICED TO CLEAR $3.00 each

30 Sets Capris and Tops
1/2 Price
Broken Colors and sizes Regular $1.00 to $1.65 2 pairs $1.00

1/2 Price Table
Girdles, pantie girdles - foundations - wired bras - long line bras - negligees - robes - warm gowns pagamas bed jackets

YOU PAY HALF!

FIRST NATIONAL CHARGE PLAN OPEN THURS. & FRI. NIGHTS TIL 9 P.M. BANKAMERICARD

Thelma Richardson's
CY 2-5424
Stevens Creek Blvd. at San Jose-Los Gatos Road

Dollar Day Specials Step Ladders

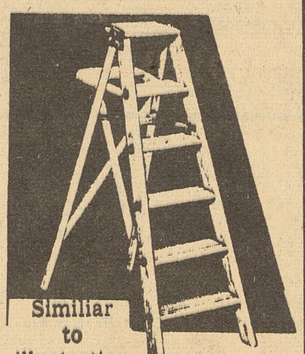

Similiar to illustration

SIX FOOT
A quality wooden ladder, strongly reinforced. shelf lock style.
$5.89

PLASTIC CLOTHES LINE
Has heavy duty steel core for greater strength.. Will not sag, stretch or rust.
100 FOOT LENGTH $1.19

waste baskets
Metal - beautifully designed and finished in a rich looking basket at a LOW PRICE
$1.19

Be sure to ask for CAMPBELL MERCHANTS STAMP
OPEN SUNDAYS—9:00 till 12:30
1st National Bank Charge Plan and BankAmericard
FREE PARKING LOT corner Rincon and Winchester

Winchester Hardware
FR 8-2843
127 Winchester Rd. Campbell

DOLLAR DAYS ARE HERE AGAIN

3 DAYS
THURSDAY
FRIDAY
SATURDAY

MARCH 2, 3, 4

LEGAL NOTICE

ORDINANCE NO. 317
BEING AN ORDINANCE AMENDING SECTIONAL DISTRICT MAP NO. 47 OF THE ZONING MAP OF THE CITY OF CAMPBELL.

The City Council of the City of Campbell does ordain as follows:

SECTION ONE. That Sectional District Map No. 47 of the Zoning Map of the City of Campbell, being part of Chapter 3, Article IX of the Campbell Municipal Code as referred to in the Appendix to said Code, together with amendments thereto, are hereby changed and amended by substituting a new Sectional District Map No. 47, a copy of which said map is attached hereto and made a hereof.

PASSED AND ADOPTED this 27th day of February, 1961 by the following roll call vote:
AYES: Councilmen: Chappell, Lico, Rogers, Weitzel
NOES: Councilmen: None
Absent: Councilmen: Mayne
APPROVED:
H. A. WEITZEL
Mayor
ATTEST:
DOROTHY TREVETHAN
City Clerk
Pub. Mar. 1, 1961

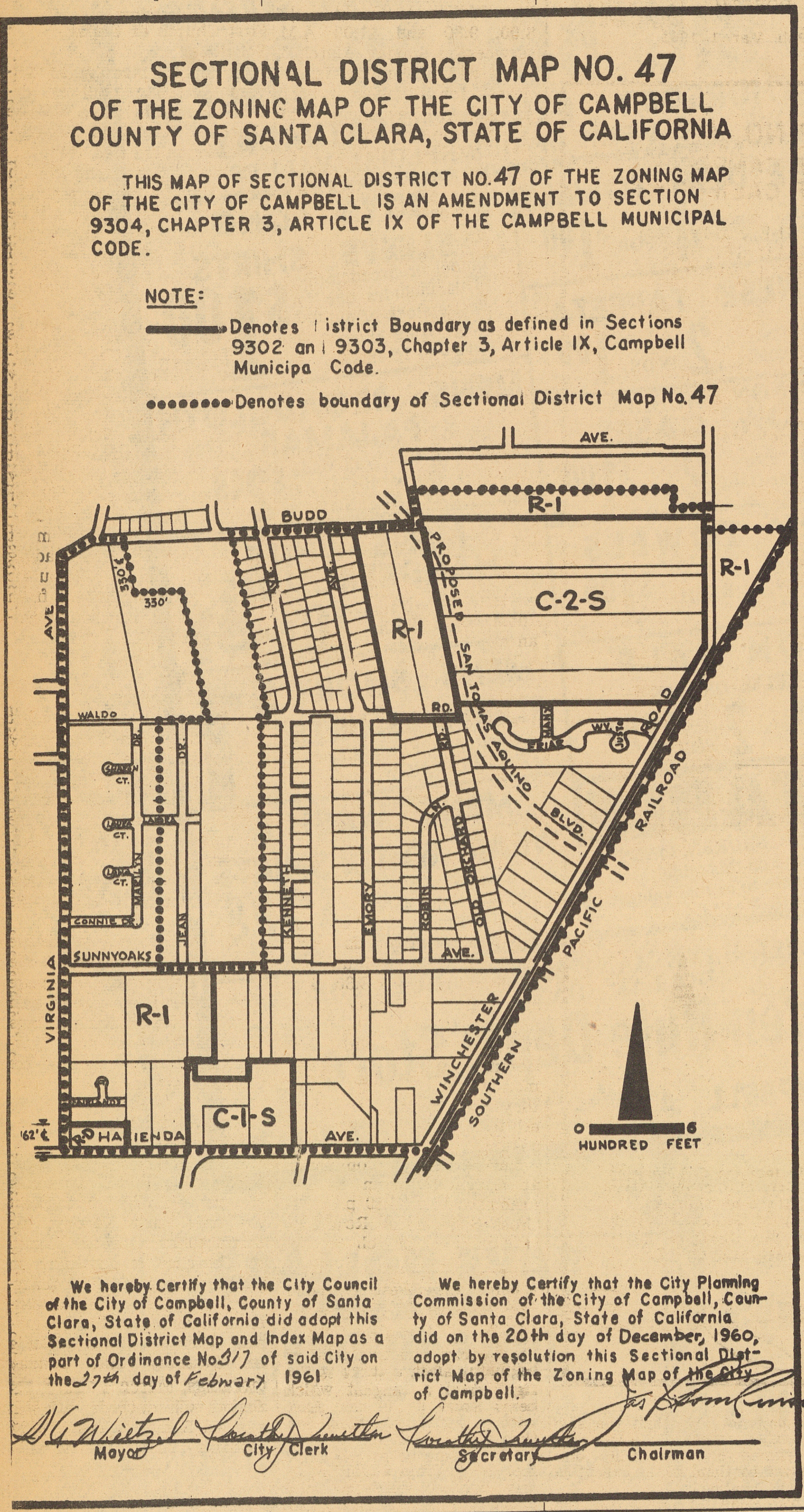

LEGAL NOTICE

ORDINANCE NO. 312
BEING AN ORDINANCE ESTABLISHING SECTIONAL DISTRICT NO. 43 OF THE ZONING MAP OF THE CITY OF CAMPBELL.

The City Council of the City of Campbell does ordain as follows:

SECTION ONE: The Zoning Map of the City of Campbell, being part of Chapter 3, Article IX of the Campbell Municipal Code as referred to in the Appendix of said Code, together with amendments thereto is hereby changed and amended by adding thereto a new Sectional District No. 43, a map of which is attached hereto and made a part hereof.

PASSED AND ADOPTED this 27th day of February, 1961 by the following roll call vote:
AYES: Councilmen: Chappell, Lico, Rogers, Weitzel
NOES: Councilmen: None
Absent: Councilmen: Mayne
APPROVED:
H. A. WEITZEL
Mayor
ATTEST:
DOROTHY TREVETHAN
City Clerk
Pub. Mar. 1, 1961

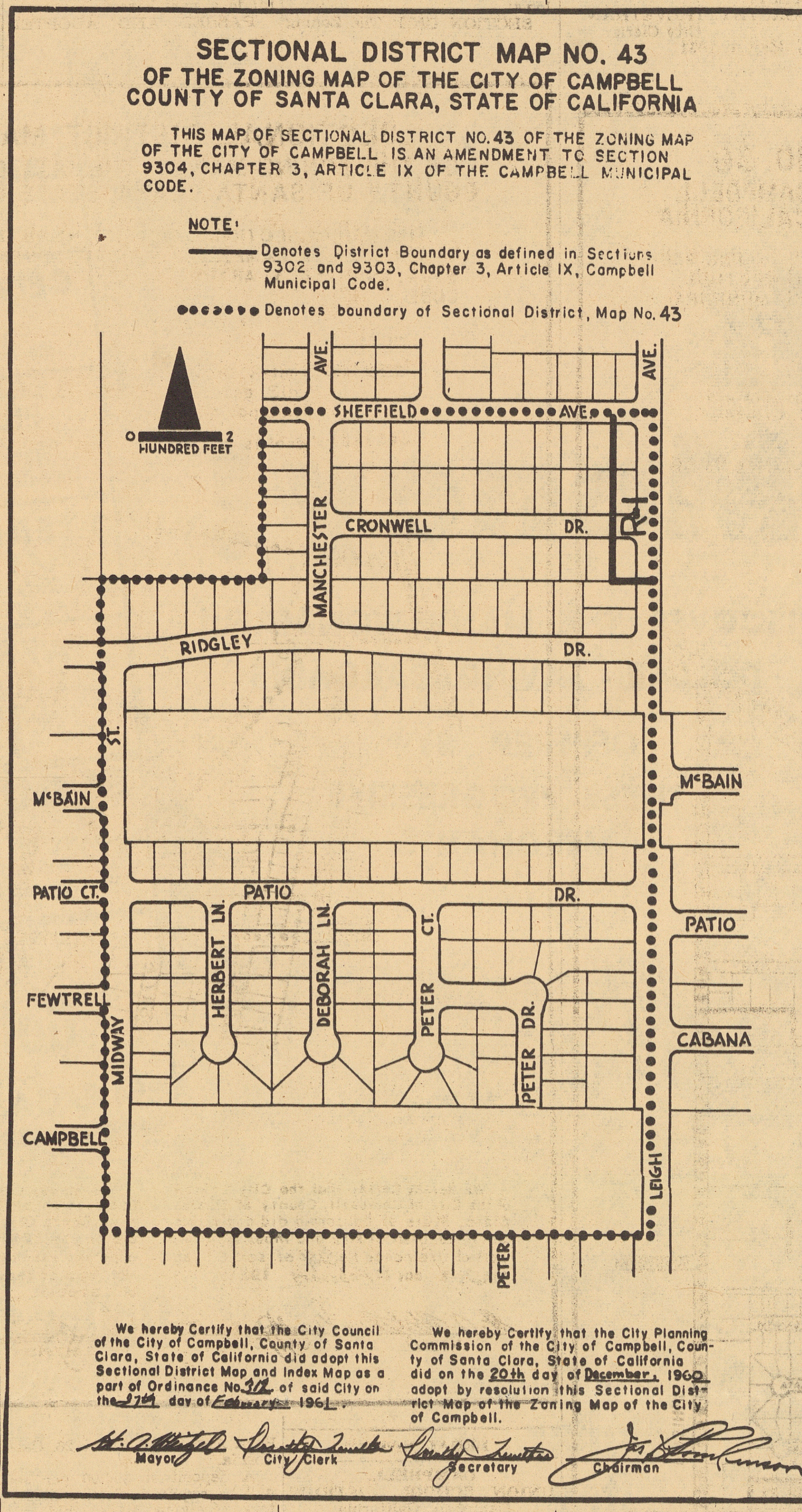

LEGAL NOTICE

ORDINANCE NO. 309
BEING AN ORDINANCE OF CITY OF CAMPBELL APPROVING THE ANNEXATION OF CERTAIN CONTIGUOUS UNINHABITED TERRITORY TO CITY OF CAMPBELL, A MUNICIPAL CORPORATION, DESIGNATED AS CAMPBELL ANNEXATION 1960-22, IN ACCORDANCE WITH THE PROVISIONS OF SECTION 35300 ET SEQ. OF THE GOVERNMENT CODE OF CALIFORNIA.

WHEREAS, the City Council of City of Campbell, California, did heretofore on the 27th day of December, 1960, initiate proceedings for the annexation of certain uninhabited territory contiguous to the boundaries of City of Campbell, and,

WHEREAS, said action by the City Council was supported by the written petition from the owners of not less than one-fourth (1/4) of the area and of the assessed value of all of the land proposed to be annexed, and,

WHEREAS, the City Council of the City of Campbell did, on the 27th day of December, 1960, pass and adopt its Resolution of Intention to Annex said uninhabited territory, hereinafter described, lying outside of and being contiguous to the boundaries of the City of Campbell, which said Resolution fixed notice of the day, hour and place where any person owning real property within such territory so proposed to be annexed and having any objections to the proposed annexation might appear before the legislative body and show cause why such territory should not be so annexed, and,

WHEREAS, the said Resolution and Notice was duly, regularly and lawfully published for two (2) successive weeks prior to such hearing in The Campbell Press, a newspaper of general circulation, published in the City of Campbell, and for two (2) successive weeks prior to such hearing in the Los Gatos Times-Saratoga Observer, a newspaper of general circulation published outside the City of Campbell but in the County of Santa Clara, State of California, proof of said publications having been made by the affidavits of the publishers on file with the City Clerk of Campbell, and,

WHEREAS, true copies of said Resolution and Notice were duly and regularly mailed by said City Clerk to each property owner in said area proposed to be annexed as shown by the last equalized assessment roll in Santa Clara County and as required by the provisions of Section 35311 of the Government Code of California, as amended, and all other requirements of said Government Code with respect to the annexation of uninhabited territory having been complied with, and,

WHEREAS, such hearing was held pursuant to said Notice contained in said Resolution on the 13th day of February, 1961, at the time and place fixed therein, and,

WHEREAS such hearing was not less than fifteen (15) days nor more than fifty (50) days from the date of passage of said Resolution, and,

WHEREAS, at the said hearing there were no protests by any owner or owners of one-half (½) of the value of the territory proposed to be annexed, according to the last equalized assessment roll of the County of Santa Clara, State of California, and,

WHEREAS, the City Council finds that the territory proposed to be annexed is contiguous to the boundaries of the City of Campbell, and that the same is uninhabited territory as defined by said Government Code of California, and that the annexation of the same would be for the best interest and general welfare of the people of the City of Campbell, and,

WHEREAS, all of the said territory is within the boundaries of Central Fire Protection District of the County of Santa Clara, State of California, and that it is for the best interest of the people of the City of Campbell that said lands hereinafter described be withdrawn from said district,

NOW, THEREFORE, THE CITY COUNCIL OF THE CITY OF CAMPBELL DOES HEREBY ORDAIN AS FOLLOWS:

SECTION 1. That the annexation of the uninhabited territory hereinafter described be, and the same is hereby approved, and that the said terribe, and the same is hereby annexed to the City of Campbell; and that the territory affected by this approval and the proceedings heretofore had shall be commonly known as Campbell Annexation 1960-22 and described as follows:

Beginning at the point of intersection of a westerly city limits line of the City of Campbell as established by Campbell Annexation 1959-20, with the southerly line of that certain parcel of land conveyed to Burnett W. and Norma C. Creighton by deed, recorded in Book 2079, Official Records, Page 114, Santa Clara County Records; thence westerly along said southerly line a distance of 291 feet, more or less, to the point of intersection of said southerly line with the easterly line of Peggy Avenue, 50 feet wide; thence westerly along the easterly extension of the southerly line of that certain parcel of land conveyed to Karl W. and Emma Meier by deed, recorded in Book 2313, Official Records, Page 636, Santa Clara County Records a distance of 310 feet, more or less, to the point of intersection of said easterly extension with the easterly line of said parcel of Meier; thence northerly along said easterly line a distance of 154 feet, more or less, to the point of intersection of said easterly line of Meier with the westerly extension of the southerly line of that certain parcel of land conveyed to John B. and Nellie B. McCracken by deed, recorded in Book 4601, Official Records, Page 319, Santa Clara County Records; thence easterly along said westerly extension of said southerly line a distance of 85 feet, more or less, to the point of intersection of said line with the westerly line of said parcel of McCracken; thence northerly along said westerly line of McCracken a distance of 45 feet, more or less, to the point of intersection of said westerly line with the northerly line of said parcel of McCracken; thence easterly along said northerly line and easterly along the easterly extension of said northerly line of McCracken a distance of 230 feet, more or less, to the point of intersection of said easterly extension with the easterly line of Peggy Avenue, 50 feet wide; thence southerly along said easterly line a distance of 150 feet, more or less, to the point of intersection of said easterly line of Peggy Avenue with a line parallel with and 50 feet at a right angle northerly of the southerly line of said parcel of Creighton; thence easterly along said parallel line a distance of 291 feet, more or less, to the point of intersection of said parallel line with a westerly line of the city of Campbell as established by Campbell Annexation 1959-20; thence southerly along said westerly line to the point of beginning.

SECTION 2. That all the lands hereinabove described be and the same are hereby withdrawn from Central Fire Protection District of the County of Santa Clara, State of California, and that an appropriate resolution be adopted withdrawing the same in accordance with the provisions of Section 14540 of the Health and Safety Code of the State of California.

SECTION 3. Pursuant to the provisions of the said Government Code of California, the City Clerk shall and she is hereby directed to file with the Secretary of State of California a certified copy of this ordinance immediately upon the said ordinance becoming effective.

SECTION 4. The City Clerk is hereby ordered and directed to file with the office of the Recorder of the County of Santa Clara in which the City of Campbell, a municipal corporation, is located, an affidavit stating that all requirements of the law pertaining to such proceedings for annexation have been complied with. Be it further provided that this affidavit shall be accompanied by a certified copy of boundary dedescriptions as set forth in the annexation proceedings and also by a map delineating such boundaries.

SECTION 5. That all expenses of proceedings for the annexation of the said uninhabited territory be paid, and the sums be, and they are hereby allowed.

PASSED AND ADOPTED this 27th day of February, 1961, by the following vote:
AYES: Councilmen: Chappell, Lico, Rogers, Weitzel
NOES: Councilmen: None
Absent: Councilmen: Mayne
APPROVED:
H. A. WEITZEL
Mayor
ATTEST:
DOROTHY TREVETHAN
City Clerk
Pub. March 1, 1961

LEGAL NOTICE

ORDINANCE NO. 313
BEING AN ORDINANCE AMENDING SECTIONAL DISTRICT MAP NO. 46 OF THE ZONING MAP OF THE CITY OF CAMPBELL.

The City Council of the City of Campbell does ordain is follows:

SECTION ONE. That Sectional District Map No. 46 of the Zoning Map of the City of Campbell, being part of Chapter 3, Article IX of the Campbell Municipal Code as referred to in the Appendix to said Code, together with amendments thereto, are hereby changed and amended by substituting a new Sectional District Map No. 46, a copy of which said map is attached hereto and made a part hereof.

PASSED AND ADOPTED this 27th day of February, 1961 by the following roll call vote:
AYES: Councilmen: Chappell, Lico, Rogers, Weitzel
NOES: Councilmen: None
Absent: Councilmen: Mayne
APPROVED:
H. A. WEITZEL
Mayor
ATTEST:
DOROTHY TREVETHAN
City Clerk
Pub. Mar. 1, 1961

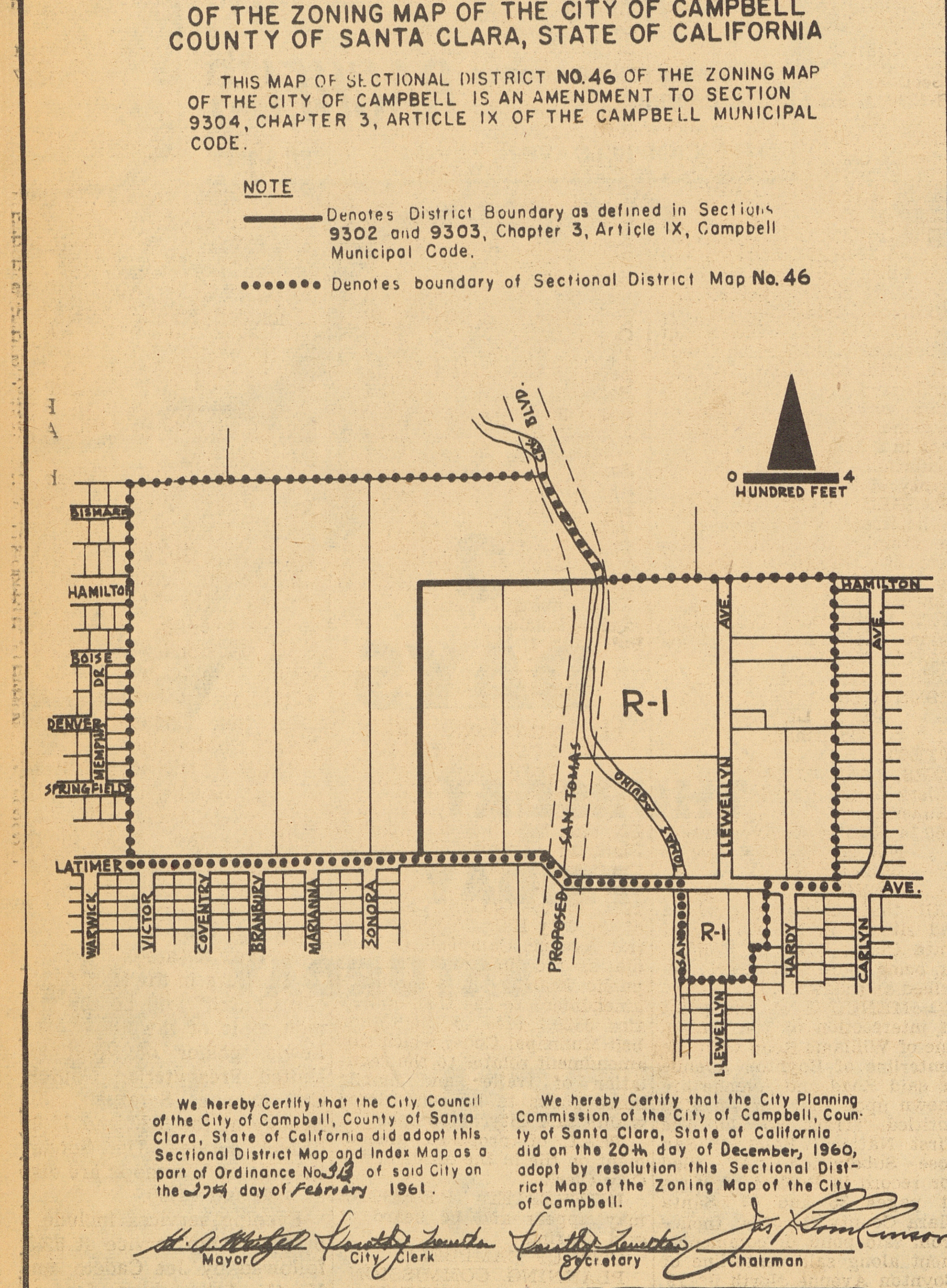

LEGAL NOTICE

ORDINANCE NO. 310
BEING AN ORDINANCE AMENDING SECTIONAL DISTRICT MAP NO. 30 OF THE ZONING MAP OF THE CITY OF CAMPBELL.

The City Council of the City of Campbell does ordain as follows:

SECTION ONE. That Sectional Disstrict Mop No. 30 of the Zoning Map of the City of Campbell, being part of Chapter 3, Article IX of the Campbell Municipal Code as referred to in the Appendix to said Code, together with amendments thereto, are hereby changed and amended by substituting a new Sectional District Map No. 30, a copy of which said map is attached hereto and made a part hereof.

PASSED AND ADOPTED this 27th day of February, 1961, by the following roll call vote:
AYES: Councilmen: Chappell, Lico, Rogers, Weitzel
NOES: Councilmen: None
Absent: Councilmen: Mayne
APPROVED:
H. A. WEITZEL
Mayor
ATTEST:
DOROTHY TREVETHAN
City Clerk
Pub. Mar. 1, 1961

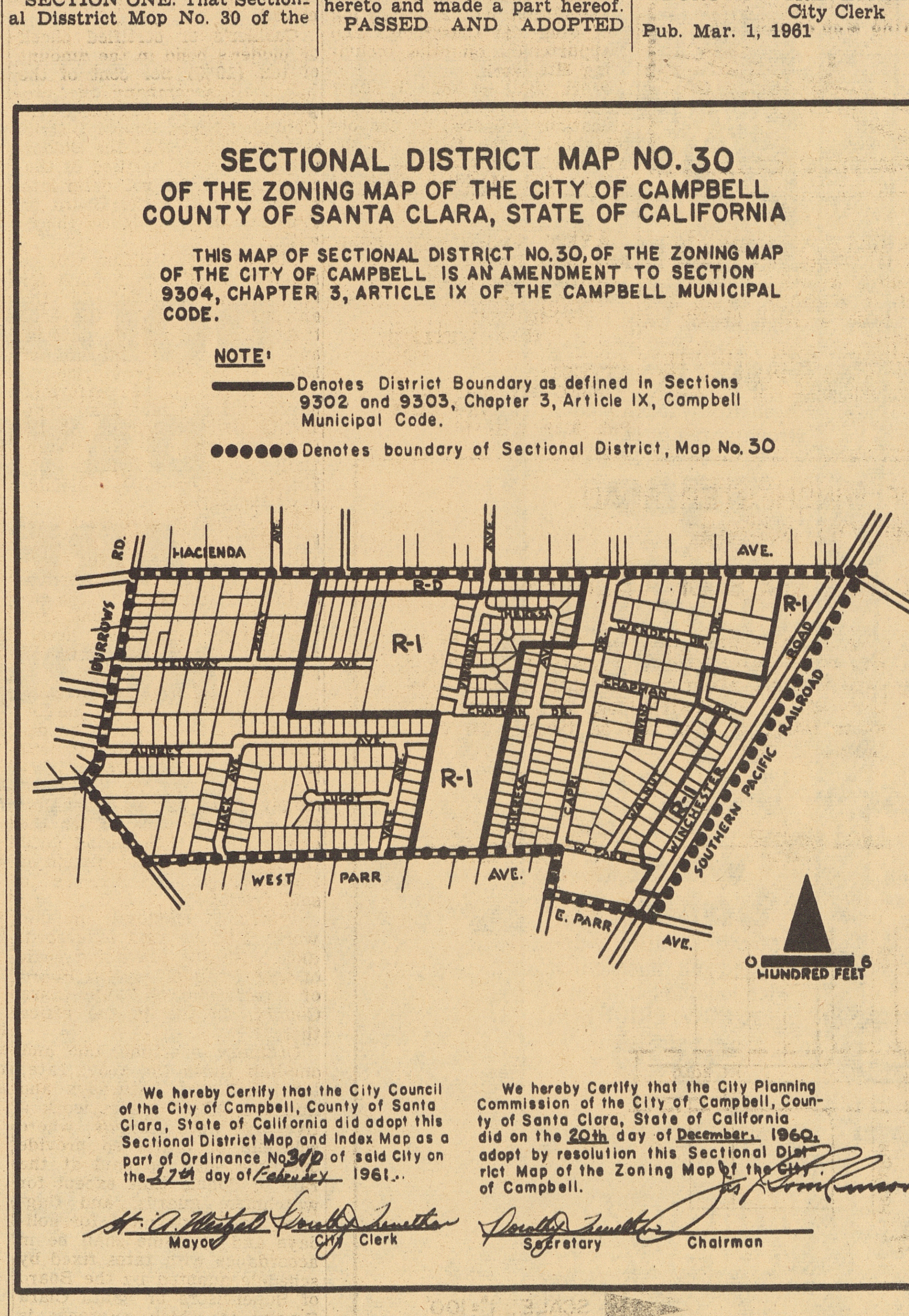

LEGAL NOTICE

NOTICE OF INTENTION TO SELL AT PUBLIC AUCTION

In accordance with provisions of section 3071 and 3072 of the Civil Code of the State of California, the vehicles described below will be sold at 10:00 a.m. on the 18th day of March, 1961, at Botts Garage, 25 South Central Ave., Campbell, California.

Ford 6 0648PU
ID No. 88RE56331, Lic. No. MMF781
Ford 8 Skyliner
ID No. U4AF130551, Lic. No. FDD023

T. J. CASEY, Agent
Pub. Mar. 1, 1961

LEGAL NOTICE

CITY COUNCIL
CITY OF CAMPBELL,
CALIFORNIA
NOTICE OF HEARING

NOTICE IS HEREBY GIVEN that the City Council of the City of Campbell has set the hour of 8:00 P.M. on Monday, the 13th day of March, 1961, in the Council Chambers of the City Hall, 75 North Central Avenue, Campbell, California, as the time and place for public hearing on the application of Mary Ann Jones for a Change of Zone from R-2-S to P-O (Professional Office) Zone on property located at 253 South Winchester Road Campbell, California.

PROPERTY DESCRIPTION ON file in the office of the City Clerk.

INTERESTED PERSONS may appear and be heard at said hearing.

CITY COUNCIL
CITY OF CAMPBELL,
CALIFORNIA
DOROTHY TREVETHAN,
CITY CLERK
Pub. Mar. 1, 1961

LEGAL NOTICE

Notice is hereby given that the application for the registration of the following described (or illustrated) containers brand as provided by Section 690 of the AGRICULTURAL CODE OF CALIFORNIA has been filed with the Department of Agriculture of the State of California:

Bryson's
Grade A
Goat Milk
Turlock, Calif.
Reg. Cal (in a circle, reading from top to bottom).

It is intended that said brand will appear on dairy containers or equipment owned by me and all containers so branded must not be used by others without my written permission.

By ARTHUR G. BRYSON
Pub. Mar. 1, 8, and 15, 1961

LEGAL NOTICE

ORDINANCE NO. 311
BEING AN ORDINANCE AMENDING SECTIONAL DISTRICT MAP NO. 36 OF THE ZONING MAP OF THE CITY OF CAMPBELL.

The City Council of the City of Campbell does ordain as follows:

SECTION ONE. That Sectional District Map No. 36 of the Zoning Map of the City of Campbell, being part of Chapter 3, Article IX of the Campbell Municipal Code as referred to in the Appendix to said Code, together with amendments thereto, are hereby changed and amended by substituting a new Sectional District Map No. 36, a copy of which said map is attached hereto and made a part hereof.

PASSED AND ADOPTED this 27th day of February, 1961, by the following roll call vote:
AYES: Councilmen: Chappell, Lico, Rogers, Weitzel
NOES: Councilmen: None
Absent: Councilmen: Mayne
APPROVED:
H. A. WEITZEL
Mayor
ATTEST:
DOROTHY TREVETHAN
City Clerk
Pub. Mar. 1, 1961

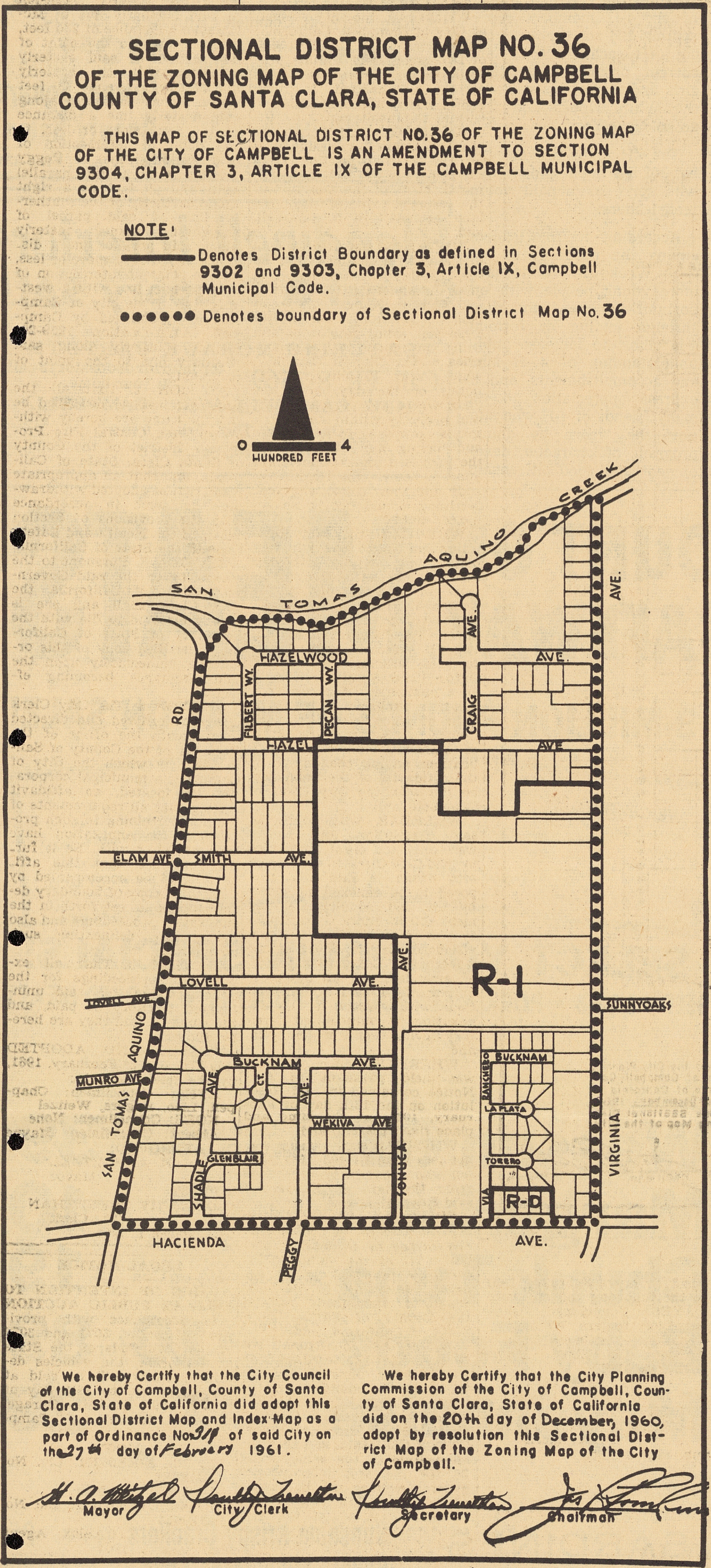

LEGAL NOTICE

ORDINANCE NO. 314
BEING AN ORDINANCE ESTABLISHING SECTIONAL DISTRICT NO. 48 OF THE ZONING MAP OF THE CITY OF CAMPBELL

The City Council of the City of Campbell does ordain as follows:

SECTION ONE: The Zoning Map of the City of Campbell, being part of Chapter 3, Article IX of the Campbell Municipal Code as referred to in the Appendix of said Code, together with amendments thereto, is hereby changed and amended by adding thereto a new Sectional District No. 48, a map of which is attached hereto and made a part hereof.

PASSED AND ADOPTED this 27th day of February, 1961 by the following roll call vote.
AYES: Councilmen: Chappell, Lico, Rogers, Weitzel
NOES: Councilmen: None
Absent: Councilmen: Mayne
APPROVED:
H. A. WEITZEL
Mayor
ATTEST:
DOROTHY TREVETHAN
City Clerk
Pub. Mar. 1, 1961

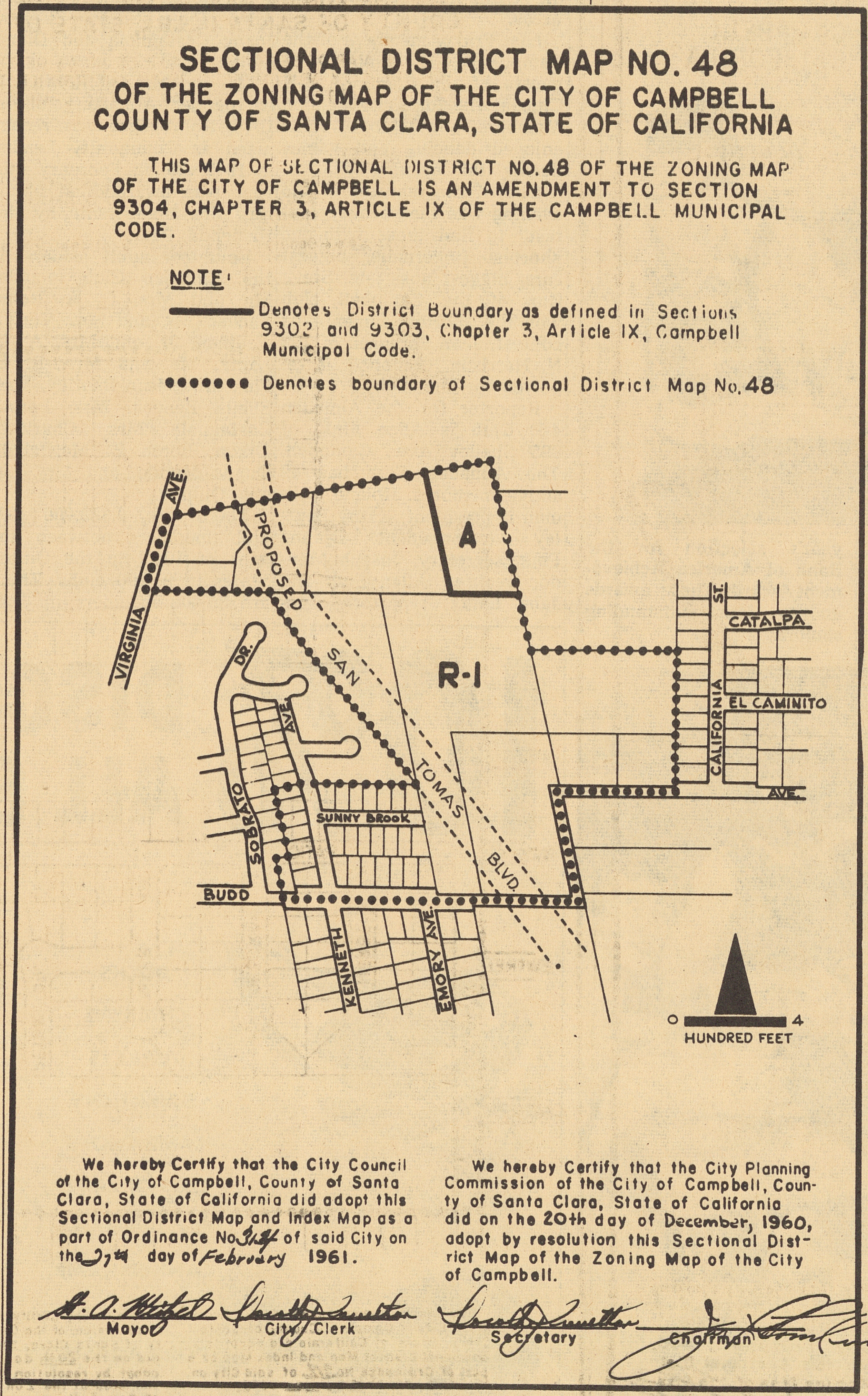

LEGAL NOTICE

ORDINANCE NO. 316
BEING AN ORDINANCE OF THE CITY OF CAMPBELL AMENDING ARTICLE IV, CHAPTER 4 OF THE CAMPBELL MUINCIPAL CODE, BY ADOPTING ADDITIONAL OR AMENDED PLAN LINES.

The City Council of the City of Campbell does ordain as follows:

SECTION One: Pursuant to the provisions of Section 9403 of The Campbell Municipal Code, an Amended Official Plan Lines Map of Winchester Road from the North City Limits to Hamilton Avenue, a copy of which is attached hereto and and made a part hereof, is adopted.

PASSED AND ADOPTED this 27th day of February, 1961 by the following roll call vote:
AYES: Councilmen: Chappell, Lico, Rogers, Weitzel
NOES: Councilmen: None
Absent: Councilmen: Mayne
APPROVED:
H. A. WEITZEL
Mayor
ATTEST:
DOROTHY TREVETHAN
City Clerk
Pub. Mar. 1, 1961

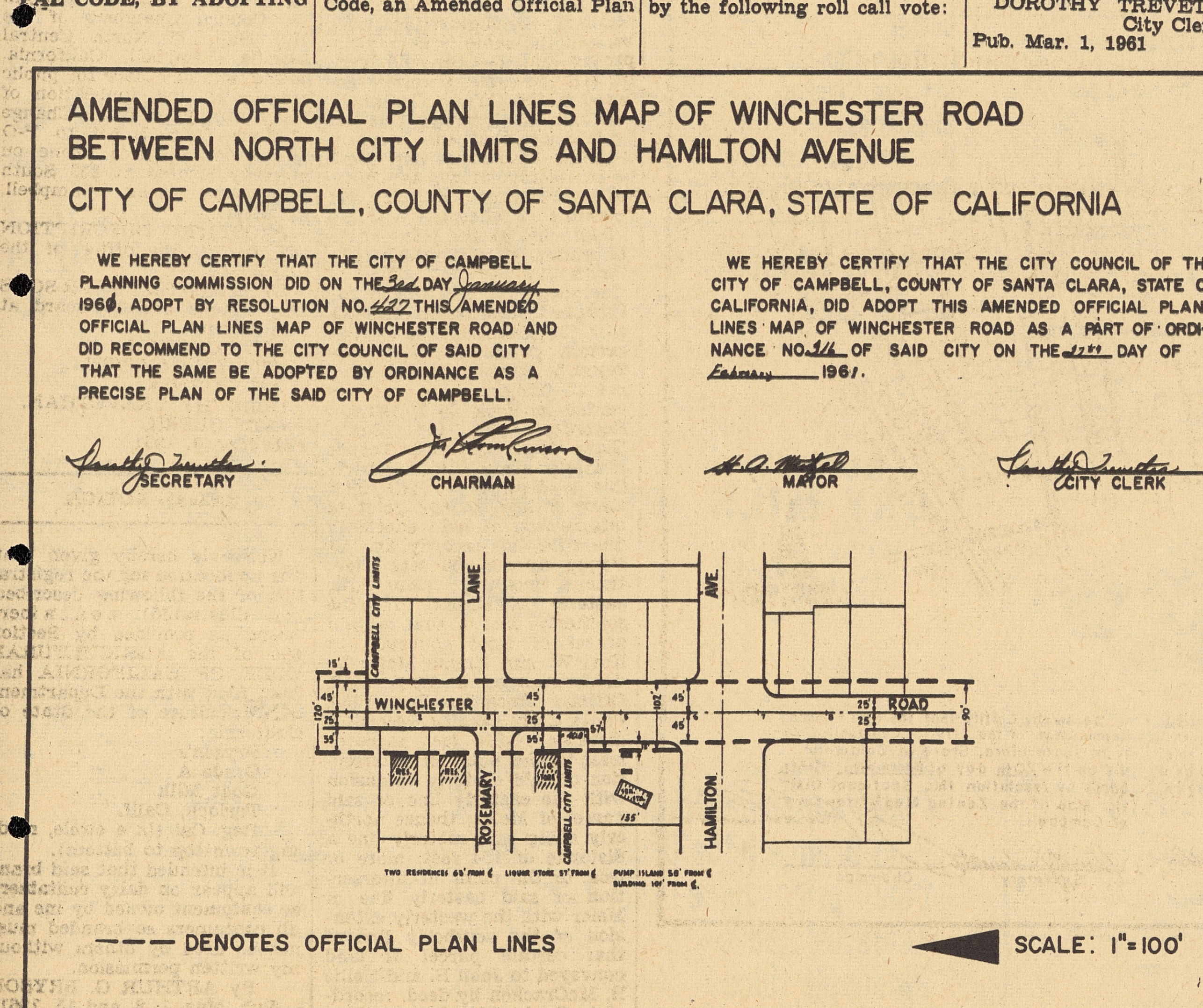

LEGAL NOTICE

CAMPBELL UNION SCHOOL DISTRICT
Campbell, California
NOTICE TO CONTRACTORS

The Board of Trustees of the Campbell Union School District, of Campbell, State of California, invites and will receive sealed proposals up until 4:00 P.M., March 23, 1961, at the Office of the Board of Trustees, 155 North Third Street, Campbell, California, at which time and place said bids will be opened and read in public, for furnishing all labor and materials for construction of:

Lynhaven Elementary School —Addition No. 2, consisting of Four (4) Classrooms and appurtenant facilities including site work.

Work shall be done in strict accordance with plans and specifications prepared by and obtainable at the Office of the Architects, Higgins and Root, A.I.A., 220 Meridian Road at Park Avenue, San Jose 26, California.

A deposit of $50.00 per set will be required of all contractors receiving plans, said deposit to be returned by the Architect when plans and specifications are returned in good condition.

All bids are to be made out on forms furnished by the Architect. No bidder may withdraw his bid for a period of Thirty (30) days after the time set for the opening thereof.

The Board of Trustees reserves the right to reject any or all bids, and any or all alternates of such bids, and to waive any informality in any bid received.

Cashier's or certified check or bidder's bond in the amount of ten (10%) per cent of the bid shall accompany the proposal, drawn to the order of the Campbell Union School District as a guarantee that the Bidder will, after being notified of the acceptance of his bid, enter into a contract with the Board of Trustees in accordance therewith.

The successful bidder will be required to furnish a bond for faithful performance in the amount of 100% of the contract price, a bond for material and labor in the amount of 100% of the contract price.

The work to be performed under this contract shall commence upon execution of the Contract and shall be substantially completed within One Hundred Fifty (150) calendar days thereafter.

Time shall be the essence of this Agreement. The substantial completeness of the work to be performed shall be within the determination of the supervising architect alone, and the parties signatory hereto agree that his determination shall be final.

Should said work not be completed within the time hereinabove stated there will be deducted from the final payment the sum of Twenty-five ($25.00) Dollars per day as liquidated damages, but not as a penalty, for each day delay after the expiration of such period until the final physical completion of the work and its delivery to said Owner.

Workmen employed on said work must be paid in accordance with the prevailing scale of wages adopted by the Board of Supervisors of Santa Clara County, on file in the office thereof.

Ordinary overtime, one and one-half times the above rate; legal holidays, Saturdays and Sundays where crafts work a five-day week and/or where schedule of crafts so provide overtime shall be paid at the rate of double time except for watchmen, guards, and flagmen. Double payment for holidays and overtime shall be in accordance with rates fixed by schedule adopted by the Board of Supervisors of Santa Clara County to which reference is hereby made for any rate of payment not herein specified.

It shall be mandatory upon the contractor to whom the contract is awarded and upon any subcontractor under him to pay not less than the said specified rates to all laborers, workmen and mechanics employed by them in the execution of the contract.

The Board of Trustees of the Campbell Union School District, Campbell, California.
MRS. ELEANOR GRAHAM-ARMSTRONG,
Clerk of Said Board
Pub. Mar. 1 and 8, 1961

LEGAL NOTICE

ORDINANCE NO. NS-1200.61.12
AN ORDINANCE AMENDING THE ZONING ORDINANCE OF THE COUNTY OF SANTA CLARA, CHANGING CERTAIN PROPERTY FROM ONE ZONING DISTRICT TO ANOTHER

The Board of Supervisors of the County of Santa Clara, State of California, does ordain as follows:

SECTION 1.
Section 10 of Ordinance No. NS-1200, as amended, is amended to change property described in Exhibit "A", attached hereto and made a part hereof, from R-1:B-D8 Zoning District to R-12 Zoning District.

SECTION 2.
This Ordinance shall take effect and be in full force on and after thirty (30) days from the date of its passage hereof, and before the expiration of fifteen (15) days from the date of its passage it shall be published once with the names of the members of the Board of Supervisors voting for and against the same, said publication to be made in a newspaper of general circulation published in the County of Santa Clara.

PASSED AND ADOPTED by the Board of Supervisors of the County of Santa Clara, State of California, this 20th day of February 1961 by the following vote:
AYES: Supervisors: Della Maggiore, Hubbard, Mehrkens, Levin, Welchert
NOES: Supervisors: None
ABSENT: Supervisors: None
ED R. LEVIN,
Chairman
ATTEST:
MRS. JEAN PULLAN,
Clerk of the Board of Supervisors
9280.14 Richter & Average NW cor Boynton Ave. & Williams Rd.

EXHIBIT "A"

All that certain parcel of land situate in the County of Santa Clara, State of California, being more particularly described as follows:

COMMENCING at the point of intersection of the centerline of Williams Road with the centerline of Boynton Avenue as said Road and Avenue are shown upon that certain Map entitled, "Tract No. 129, The First National Bank of San Jose—Subdivision "A" filed for record in Book 4 of Maps at pages 36 and 37, Santa Clara County Records; thence from said point of commencement along said centerline of Boynton Avenue North 0° 19' 00" West 45.19 feet; thence leaving said centerline South 89° 41' 00" West 25.00 feet to a point in the Westerly line of said Boynton Avenue and the TRUE POINT OF BEGINNING of this description; thence from said true point of beginning along a curve to the right from a tangent which bears South 0° 19' 00" East with a radius of 20.00 feet through a central angle of 83° 29' 30" an arc distance of 29.14 feet to a point in a Northwesterly line of Williams Road above-referred to; thence along said Northwesterly line tangent to the preceding curve South 83° 10' 30" West 140.13 feet to an angle point therein; thence South 0° 01' 15" East 10.07 feet to an angle point therein; thence continuing along said Northwesterly line South 83° 10' 30" West 510.33 feet to an angle point therein; thence continuing along a Northwesterly line of said Road, South 88° 39' 40" East 457.81 feet; thence leaving said Northerly line of Williams Road, North 0° 01' 15" West and along the Westerly line of that certain 20 acre parcel conveyed by Max Richter to Katherina Richter and Max Richter as joint tenants by deed recorded October 2, 1953 in Book 2733 at page 435, Santa Clara County Official Records; 692 feet more or less; thence leaving said Westerly line of said 20 acre parcel North 89° 57' 48" East and along the Westerly prolongation of the Southerly line of that certain parcel designated as Parcel 1 conveyed by Katharina Richter and Max Richter to Campbell Union High School District by deed recorded November 27, 1956 in Book 3669 at page 399, Santa Clara County Official Records, 1,117.51 feet more or less to a point in the Westerly line of Boynton Avenue in the Southerly line of said parcel above referred to; thence along the Westerly line of said Avenue, South 0° 19' 00" East 575.12 feet to the TRUE POINT OF BEGINNING of this description and being a portion of Tract No. 129, The First National Bank of San Jose Subdivision "A" above referred to, all being a portion of the Quito Rancho.

Pub. Mar. 1, 1961

LEGAL NOTICE

PLANNING COMMISSION CITY OF CAMPBELL, CALIFORNIA.
NOTICE OF HEARING

NOTICE IS HEREBY GIVEN that the City of Campbell Planning Commission has set the hour of 8:00 P.M. on Tuesday, the 21st day of March, 1961, in the Council Chambers of the City Hall, 75 North Central Avenue, Campbell, California, as the time and place for public hearing on a proposed amendment to the text of Section 9328.1 (14) of the Campbell Municipal Code; which said amendment relates to the regulation of trailer and mobile home parks to be constructed within said City of Campbell.

TEXT of proposed amendment on file in the office of the City Clerk.

INTERESTED PERSONS may appear and be heard at said hearing.

CITY OF CAMPBELL PLANNING COMMISSION
DOROTHY TREVETHAN
CITY CLERK, SECRETARY
Pub. Mar. 1, 1961

★★★ Church Notes ★★★

First Methodist Church, Campbell

"The Two Way Look" will be the sermon theme for the Rev. William H. Gould in the 8:00, 9:30 and 11:00 A.M. services on Sunday, March 5. There will be Sunday School classes for all ages at each service with excellent child care for the tiny tots.

The Wesley Fellowship for College Age young people will meet each Sunday evening at 7:00 P.M. in the pastor's study

The high school choir will rehearse each Sunday evening at 7:00 pm in the high school room. The Methodist Youth Fellowship program will follow at 8:00 p.m.

The confirmation class for seventh graders meets each Sunday at 7:00 p.m. in the Fireside Room.

The Christian Adventure program for seventh and eighth graders will be at 7:00 P.M. on Sunday evening in the Wesley Lounge.

The Senior Citizens will meet on Wednesday, March 1, at 1:30 p.m. in the Fireside Room for refreshments and an afternoon of fellowship.

The Mothers' Club will meet on Friday, March 3, at 9:30 A.M. for brunch. An interesting program has been planned and excellent child care is available for the little ones.

—o—

Zion Lutheran Church Payne and Eden Avenues.

Mid-week Lenten Service is at 7:30 p.m. with emphasis on the second petition of the Lord's Prayer, "Thy Kingdom Come". Confirmands meet Wednesday at 6:15 and the Choir rehearses at 8:30. Sunday, March 5. Sunday School and Bible Classes are at 9:15. Worship Service with Holy Communion is at 10:30. Sermon theme: "Woman, Behold they Son. Behold Thy Mother" by the Rev. Oliver Ruud, pastor.

Luther League Convention at Grace Lutheran in San Francisco is at 3:30 p.m. Mt. Cross Bible Camp Round-Up at Lutheran Church of the Good Shepherd in San Jose is also at 3:30.

Adult Instruction Class meets on Sunday at 4:30.

—o—

First Church of Christ, Scientist

A hopeful message of universal freedom will be delivered in Christian Science churches Sunday in the Lesson-Sermon entitled "Man".

From "Science and Health with Key to the Scriptures" by Mary Baker Eddy, will be read: "Citizens of the world, accept the 'glorious liberty of the children of God', and be free. This is your divine right."

Christian Science services are held in the Campbell Library building each Sunday at 11 a.m. Wednesday testimonial meetings are held at 8 p.m. Sunday School convenes at the same place at 9:30 a.m. During the Sunday services, care is provided for children six years and younger, in the Reading Room at 21 N. First St. The Reading Room is open to the public Friday and Saturday from 11:30 to 3:30 p.m. and on Friday nights from 7 to 9.

—o—

Temperance Commitment Day

Temperance Commitment Day, a day when Seventh-day Adventists renew their historical position of total abstinence from alcohol and tobacco will be held by the Campbell Seventh-day Adventist Church Saturday, March 4, and by fellow church members around the world.

M. A. Dopp, Associate Temperance Secretary of the Central California Conference who resides in Campbell, said he will invite church members to join the American Temperance Society during the morning service.

—o—

County Council of Churches

In the interest of the thousands of children attending church schools throughout the area each Sunday, the Santa Clara County Council of Churches is providing an Observation School for teachers during the next two weekends. Opening on Friday evening, March 3, and continuing on Saturday and Sunday mornings, March 4 and 5, the School will conclude with session on Saturday and Sunday mornings, March 11 and 12.

—o—

Prince of Peace Lutheran

Worship opportunities during Lent are offered on Wednesdays as well as Sundays at Prince of Peace Lutheran Church, 12770 Saratoga Ave.

Pastor Werner Welchert will preach on "Imitators of God", Ephesians 5: 1-9, on Sunday, March 5. Identical services with Holy Communion are at 8:30 and 11:00 a.m.

Wednesdays the Vesper Service is at 7:45 P.M. The text for the meditations is John 3:16, with the subject March 1, "World", and March 8, "He Gave".

Enrollment in the Church School may be any Sunday morning.

—o—

S.J. Valley Neighborhood Church

The Fifth Annual Missionary Conference of the San Jose Valley Neighborhood Church, Camden Ave. at San Jose-Los Gatos Road, will be concluded Sunday, March 5, according to the Rev. Howard Smith, pastor. Public services will be held each evening except Saturday at 7:30 P.M. and on Sunday at 11:00 A.M. and 7:00 P.M.

On Wednesday, March 1, Rev. Einar Mickelson, missionary from the Baliem Valley of New Guinea, will speak on "Among Cannibals in The Baliem". On Thursday and Friday evening, Rev. Byron Ross, missionary to the Philippine Islands, will speak on "Training Lay Preachers" and "To the Channel Islands Youth Conference".

Dr. H. L. Turner, past-president of the Christian and Missionary Alliance, will share with the Rev. Ross in the closing Missionary Conference Day, Sunday, March 5.

—o—

Westhope Church Cox Ave., Saratoga

"I believe in the Holy Catholic Church" will be the sermon topic of the Rev. Loran Lewis, pastor of Westhope United Presbyterian Church, Cox avenue, Saratoga, this Sunday at the 9:30 and 11:00 o'clock services. The Sunday Schools at Westhope are also at 9:30 and 11:00.

Evening services include a brief worship service at 6:45, followed by Jet Cadets and Youth Fellowships for all youth of third grade through College age.

CAMPBELL HIGH LITES

EDITOR PHOTOGRAPHER
RON BYKOWSKI

COMPLETING APPLICATION . . . Raleigh Johnson, Suzan Snook, Ron Bykowski and George Sullivan (not pictured) are this year's selection for the Bank of America Achievement Awards. These awards go to four outstanding seniors.

B. of A. honors four students

To give recognition and honor to those seniors who rank high in scholastics, civic responsibility and leadership the Bank of America has created the Bank of America Achievement Awards Program.

This program covers the genarel and specific fields of education offered in the school.

From the 12 specific field winners, four general field winners are selected and awarded trophies. Those from Campbell are Raleigh Johnson, Suzan Snook, George Sullivan and Ron Bykowski.

The above four will compete in the state wide competition for Bank of America cash awards ranging from $25 to $1000.

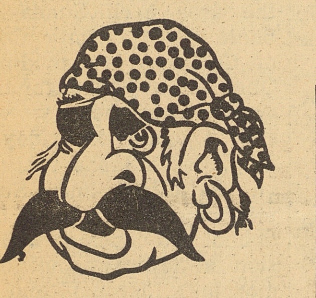

WORKING HARD?... Don't let this situation be deceiving. They are just pretending. Pictured above are (l to r) Judy Fountain, Pat Murphy and Lee Bergen as they were in sixth period homemaking.

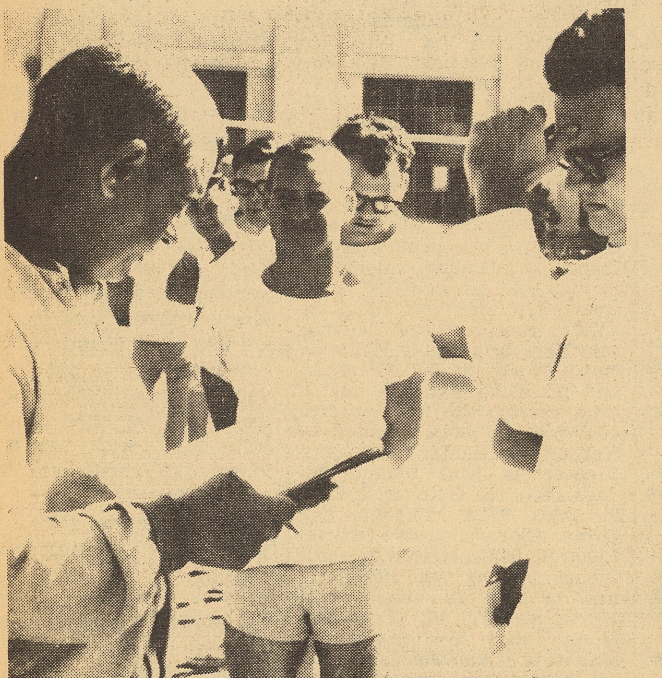

HEARS STORY . . . Coach Maritto, left, listens patiently as Mervan Mack, right, tells his sad, sad story. By-stander, Charles Jessup, center, watches with a big smirk on his face.

SHOWING OFF . . . Luanna Pasternak models the formal she is going to wear as a contestant in the National Guard Queen Contest. Luanna is among 18 girls competing for the title of "Miss National Guard".

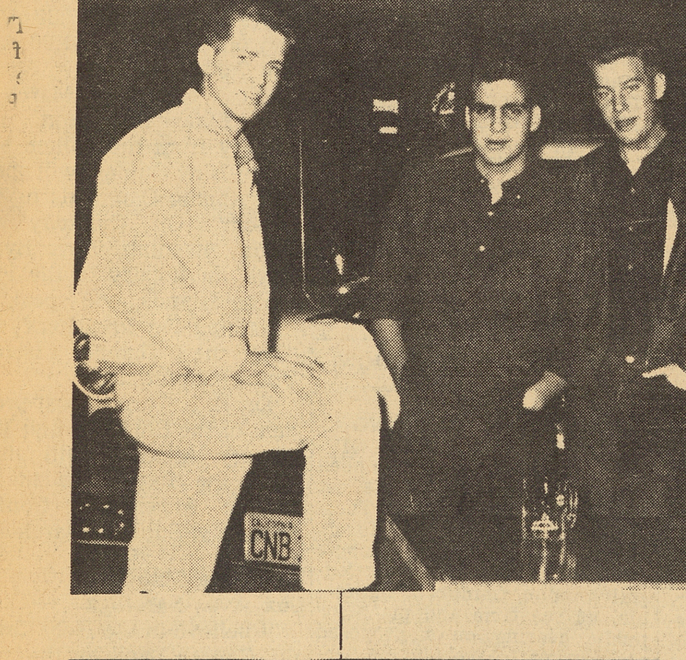

THE GANG . . . Sharing the one five-cent rootbeer on the table are (l to r) Ken Foot's, Hooch Ucci, Sheriff Hall and Don Malone. Note the crazy nicknames..

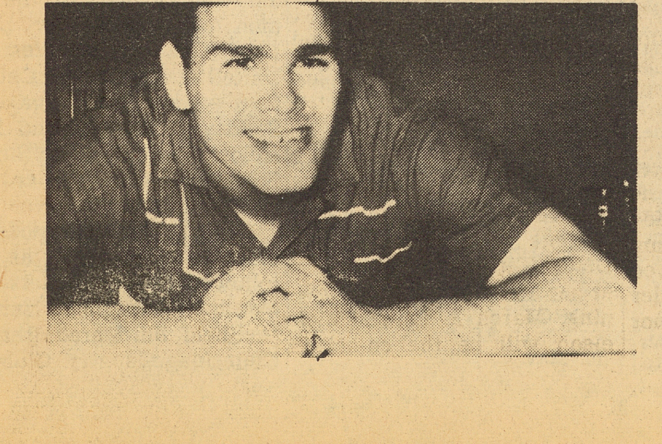

PEEKS THROUGH . . . Tony Ochoa peeks through "A and W" root-beer service window and waits for order as picture was taken. Whenever you go to the "A & W", you may see this hard working senior. (Did I say hard working?)

4-H Clubs mark "week"

Approximately 1300 youngsters in Santa Clara County will observe National 4-H Club week March 4-11. One of the most active chapters in the county is the Almaden Club, founded in the fall of 1946. There are clubs in both the Campbell and Cambrian areas.

Last Friday members of the Campbell 4-H Club were guests of the Cambrian 4-H Club at the Ida Price School. Members of the two clubs enjoyed dancing and games during the evening.

One of the features of the evening was the "beauty contest" to find those with the shortest fingernails, biggest ears, biggest nose, etc. Steve Cox of the Campbell club won the shortest finger nails contest. Jean Sorensen of 700 N. Harrison, Campbell, is reporter for the club.

Reporter for the Almaden 4-H Club is Allen Fink, of 395 Shelley Ave., Campbell. The Almaden Club has 49 active members. Roland Fellman is president; Kathy Bentley vice-president; Dianne Fink, secretary; Joseph Mondo, treaurer; Allen Fink and Jane Lantz, reporters; Lynette Fellman and Ericka Johnson song leaders; Betty Foster and Jerry Quinby, refreshments; Donald Fink and John Bentley, sergeants-at-arms.

Mrs. Jean Bentley, Jr. is leader advisor and junior leaders are Kathy Bentley, John Bentley, Dianne Fink, Allen Fink, Susan Fischer, Joane Castagnola and Diane Lantz.

Mr. and Mrs. Al Rohrbacher founded Almaden club in 1946. Rohrbacher was recognized as Community Leader in 1947 and in February this year was awarded an honorary life membership by the Hacienda PTA.

Volunteer adult leaders of the Almaden Club include: Mr. and Mrs. G. A. Rohrbacher, Mr. and Mrs. Verlyn Fellman, Jr. and Mrs. A. L. Lantz, Mr. and Mrs. R. L. Fink, Mrs. Jean Bentley, Mrs. Sheila Benech, Mrs. Loreta Castagnola Mrs. Charlotte Dixon, Loren E. McNicholl, Duane Mondo, and Mrs. Leona Quinby.

There are 2,303,000 4-H club members between the ages of 10-21 in the United States in 94,200 clubs. There are 35,000 members in California with 1,300 in Santa Clara County, an increase of 250 over 1960.

The theme for the 4-H'ers this year is "Learn-Live-Serve Through 4-H." The week for the "Head, Heart, Hands, Health" group will be highlighted nationally in Washington, D.C., by a team of six 4-H members representing 4-H achievements and ing 4H achievements and current projects. The three girls and three boys will visit the White House and then go to New York.

The 4H clubs are directed by 302,500 men and women who serve as unpaid volunteer leaders.

According to the leaders, among the purposes of 4-H Club Week are: to acquaint more young people with opportunities open to them through joining or forming 4-H clubs; to increase public understanding of 4-H aims and accomplishments, and to express appreciation to the many friends of 4-H who support the "learn by doing" program of character development and good citizenship.

JOHNSON EXHIBIT

During the month of March the Artists' Guild of Santa Clara County will feature the paintings of Inga Johnson at 88 Valley Fair. The paintings by Mrs. Johnson are in oil and consist chiefly of landscapes and still life.

SEWING MACHINES
Los Gatos
Office Equipment
111 N. Santa Cruz Ave.
Los Gatos EL 4-2178
Sales - Service - Rental
Complete Line of . . . OFFICE SUPPLIES

COLD WAVE
PERMANENT SPECIALS
Reg. $12.50 $6.50
Complete with Haircut Hair Style Creme Rinse
Reg. $20.00 $10.50
INDIVIDUAL HIGH STYLING $2.50
Open Mondays
Towne Squar[e] Beauty Sal[on]
401-A E. Campbell Ave. .... FR 8-3

Blendwell Interior
Carpet & Drapery SAL[E]
FEATURING MOHAWK CARPETS
Call FR 8-7569 for interior decorator to cal[l] at your home
143 E. CAMPBELL AVE. CAMPBELL
Open Mon., Thrs., Fri., 9 to 9
Tues. Wed., Sat., 9 to 6

10% DISCOUNT ON ALL SAFEWAY MEATS

3-MILLION POUNDS OF MEAT ON SALE!

WE CERTIFY . . . All Meat Dept. Items will be sold at 10% below our regular everyday prices . . . WE ALSO CERTIFY regular prices have not been raised to accommodate this spectacular event! SAFEWAY STORES, INC.

OUR GUARANTEE . . . All meats will be cut and displayed for your selection, according to the strict policies of BEST VALUE for which Safeway meats are famous . . . You must be completely satisfied with your purchase OR your MONEY BACK!

SELECT YOUR OWN SPECIALS!
BEEF • LAMB • PORK • SEA FOODS • POULTRY • SMOKED MEATS

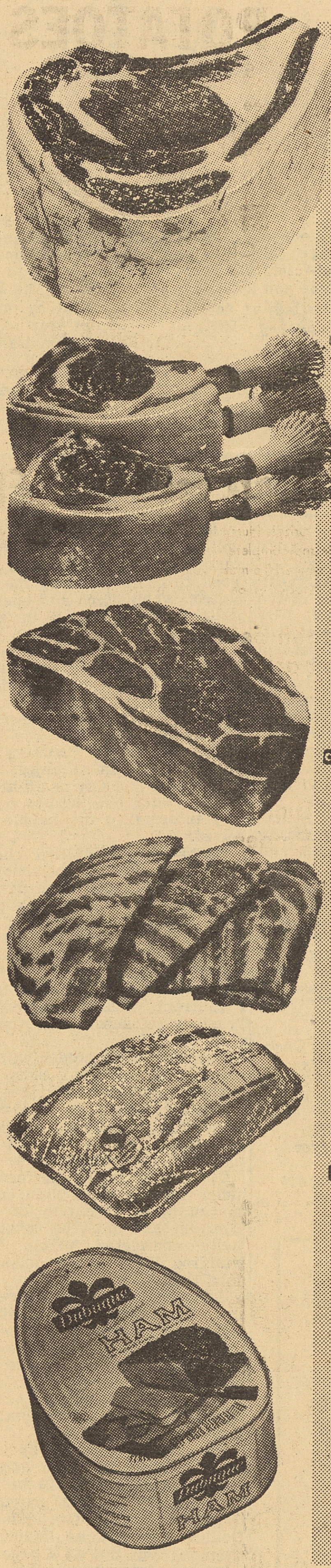

DUCKS
CHICKENS
TURKEYS
GAME HENS
LAMB CHOPS
LEGS OF LAMB
LAMB ROAST
CANNED HAMS
PORK CHOPS
PORK ROASTS
SPARERIBS
SAUSAGES
BACON
SMOKED HAM
LIVER
GROUND BEEF
BEEF STEW
GROUND CHUCK
T-BONES
CLUB STEAKS
NEW YORKS
FILLETS
BEEF ROASTS
SIRLOINS
RUMP ROASTS
RIB STEAKS
CUBED STEAKS
FRANKFURTERS
LUNCH MEATS
SALAMI
HALIBUT
TROUT
PERCH
FILLET OF SOLE
CRAB MEAT
SHRIMP
PIZZAS

Wesson Oil Quart Glass (Nu Made Oil Quart Glass 35c) 39¢
Margarine Coldbrook—1-lb. Carton 10
Chunk Tuna Sea Trader—6½-oz. Can 19
Baby Foods Gerber's Strained, Asstd. Regular Can 10 for 89
Mayonnaise Nu Made 24-oz. Freezer Jar 29

SARDINES
Sea Trader, Imported Norwegian Tiny Cross Pack Brislings (In Olive Oil)—3¾-oz. Can 3 for $1

ICE CREAM
Lucerne, Assorted Flavors ½ Gallon Carton 69¢

Butter Lucerne, 1st Quality, Grade AA, Cubes—1-lb. Carton 69¢
Cottage Cheese BLOSSOM TIME Pint Carton 25¢
Cottage Cheese Lucerne—Quart Carton 59¢
Slenderway Lucerne, 900 Calories, Liquid or Frozen, Vanilla or Choc.—Quart 79¢
Pressurized Cream Lucerne 7-oz. Can 49¢
Concentrated Milk Lucerne Quart Carton 59¢

Shredded Wheat N.B.C. Spoon Size (w/Charms)—7¼-oz. 19¢
Quaker Oats Quick or Regular 42-oz. Package 49¢

Sunshine Krispy Crackers 16-oz. Pkg. 25¢
Riviera Minestrone Soup 20-oz. Can 4 for 89¢
Hershey Instant Cocoa ½-lb. Can 2 for 49¢
Cocktail Juice B. C., Orange-Apricot 46-oz. Can 2 for 69¢
Fresh Kosher Dills Zippy—Whole 22-oz. Jar 3 for $1
Quick Rice M. J. B. Long Grain, White 24-oz. Package 45¢
Corn Muffin Mix Jiffy—8½-oz. Package 1[illegible]
Imperial Margarine (Deal)—1-lb. Carton 3 for $1
Spaghetti Dinner Chef Boy-Ar-Dee (With Mushrooom or Meat Sauce) 18⅔-oz. 45¢
Lux Liquid Detergent (Deal) 22-oz. Can 59¢
Wisk Liquid Detergent (Deal) ½ Gallon Can $1.29
All Detergent 9 lbs. 13-oz. Package $2.49
Lux Toilet Soap (Deal Pack)—Bath Size 4 Bars 49¢

NONFAT DRY MILK
Lucerne (12 Qt. Pkg.) (15c Off Deal) 83¢

PLASTIC PITCHERS
3½ Quart Size
Blisscraft—Each $1.49

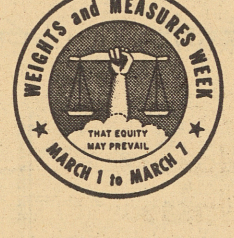

WEIGHTS AND MEASURES—A SERVICE [OF] GOVERNMENT TO PROTECT THE INTERES[TS OF] BUYERS AND SELLERS OF COMMODIT[IES]

Safeway salutes th[ose] who so diligently [guar]antee fair weights [and] measures for all!

And That's Not All!

. . . More than 350 Meat, Fish and Poultry Items are available in Most Safeway Stores . . . 3,000,000 Pounds to be sold in the Most Sensational Meat Sales Event in History!

JUICE FAVORITES

Apricot Nectar Del Monte—29-oz. Can 4 for $1
Pine-Pear Juice Drink Del Monte 29-oz. Can 4 for $1
Pine-Orange Juice Drink Del Monte 29-oz. Can 4 for $1
Pine-Apricot Juice Drink Del Monte 29-oz. Can 4 for $1
Tomato Juice Town House—46-oz. Can 4 for $1
Pineapple Juice Lalani—46-oz. Can 4 for $1
Apple Juice Appletime—29-oz. Can 4 for $1

MISCELLANEOUS

Mushrooms Quaker State—Pieces and Stems 4-oz. Can 3 for
Graham Crackers Busy Baker 1-lb. Package 2 for 6
Riviera Chili Beans 40-oz. Can 3
Stuffed Green Olives Empress Manzanilla 3-oz. Glass
Pancake Mix Golden Crown—1-lb. Package 2
Peas & Carrots Del Monte—No. 303 Can 4 for
Angel Food Mix Betty Crocker—17-oz. Pkg. 5
Standard Olives Town House—9-oz. Can 4 for
Gebhardt Tamales With Chili—15½-oz. Can 2
Ivory Soap Medium Bar 3 for 3
Ivory Snow Granulated—12¾-oz. Package 3
Cheer Detergent 22-oz. Package 3

Social Side

Sec. 2-5 The Campbell (Calif.) Press .Wed., March 1, 196

Gardens feature club meeting

"How Will Your Garden Grow?" will be the theme of the Country Woman's Club meeting on Monday, March 6, with Barry Coate, of the Saratoga Experimental Foundation, as the main speaker.

The meeting will take place at 1:30 p.m. in the club rooms.

Mrs. Charles Smith is chairman of the committee for the meeting. Assisting her are Mrs. John D. Cantoni, Mrs. J. C. Agostinho, Mrs. J. W. Forward, Mrs. J. D. Reilly, Mrs Edna Smith and Mrs. Effie McCall.

GOP women have St. Patrick tea

St. Patrick's Tea was featured at the Campbell Republican Women, Federated, Club meeting today (Wednesday), March 1, at 1:30 P.M. in the Fireside Room of the Congregational Church in Campbell. The social chairman, Mrs. Arthur Little was assisted by her committee including Mmes. Ted Johnson, Tina Taylor, Margaret Stickle and Alice Knox. Mrs. Gladys Brooks and Mrs. Leslie Titus presided at the tea table.

A film of local interest was shown. A professional operator from the Parr Photo Service of Santa Clara was at the controls.

LOVELY (?) MODELS . . . One of the outstanding features of the recent Cherry Lane's Mother - daughter evening were these models who portrayed the fashions of the last few decades. Left to right, "Miss 1920", Mel Azevedo; "Miss 1930", Dick Strong; "Miss 1940", Bill Russell and "Miss 1950," Bob Ross.

—o—

The Bear Flag of the Republic of California was made the State flag in 1911.

WSCS to meet next Thursday

Mrs. Grace Anderson, director of Beulah Rest Home, will be guest speaker of the Woman's Society of Christian Service, Thursday, March 9 at the First Methodist Church, 381 N. Winchester Road.

Mrs. J. H. Peterson will be in charge of the devotionals at the meeting which will begin at 10 a.m. Lunch will be served at noon, and child care will be provided.

Preceding the meeting, a meditation period will be held at 9:30 a.m., in the first grade Sunday School room at the Church. Members and friends are invited to attend.

Moreland PTA to plan for next year on Tuesday

Because the area now served by Moreland School will be cut down when the new Payne School opens next year, Mrs. Ramon Martin, president of the Moreland School PTA, urges all members to attend the PTA meeting on Tuesday, March 7, when the nominating committee for next year will be named.

The boundary lines of the new area will cut Moreland's area about in half, so Mrs. Martin explains that this must be taken into consideration when the nominating committee is appointed next Tuesday.

Also on the agenda for the meeting will be discussion of plans for the Moreland Carnival scheduled for May.

Next Tuesday's meeting will be held in the cafetorium at 7:30 p.m. and featured speaker of the evening will be Ann Jackson of the welfare department who will talk on the need of foster homes in the county.

The Moreland PTA is sponsoring a puppet show on March 18 in the Castro Junior High School cafetorium.

Campbell High PTA schedules panel discussion for March 8

Police Chief John D. Morgan, Fire Chief George R. Maxwell, former Campbell Mayor John M. Chargin, a San Jose attorney and Linwood L. Lyons, coordinator of Juvenile Court schools for the county superintendent's office, will serve on a panel at the Campbell High School PTA meeting on Wednesday, March 8.

The panel members will be introduced by Mrs. John Scarpace, program chairman. Topics to be covered by the panel include, Campbell Youth Committe, curfew laws, minors and tobacco and alcohol, legal status of minors, financial responsibilities law and parents role, juvenile hall, petty theft, truancy and compulsory education.

The public is invited to attend and Chief Morgan will act as moderator at the question and answer period that will be held after the panel disucssion.

Amendments and by-laws of the organization will be voted upon at the meeting and the nominating committee will present the list of nominees for officers for the coming year. The nominating committee is composed of Mrs. J. Greensides, Mrs. Ed Plat, Mrs. Earl Greer, Robert Culp.

Mrs. Howard K. Atkinson is hospitality chairman for the meeting and she will be assisted by Mrs. J. H. McKee, sophomore class sponsor and the sophomore parents.

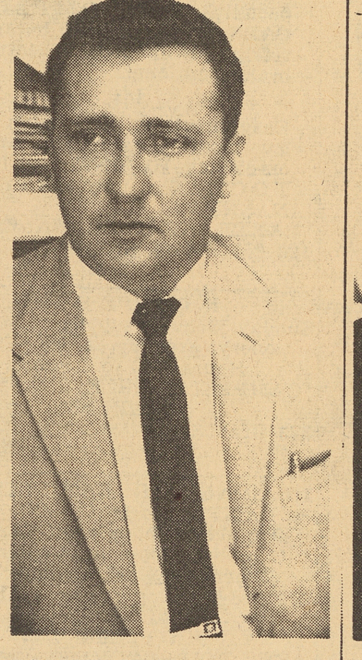

POLICE CHIEF MORGAN

FIRE CHIEF MAXWELL

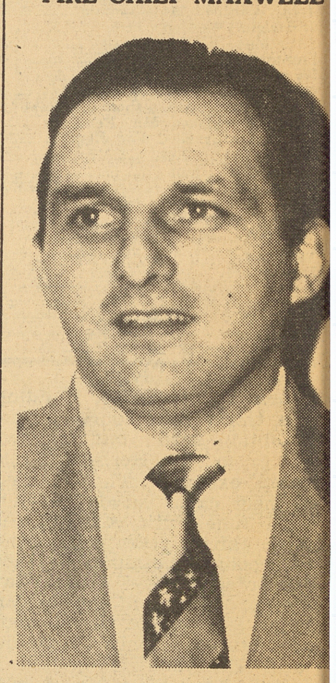

ATTORNEY JOHN CHARGIN

Program honors early settlers at Grange Hall

More than 100 "early settlers' enjoyed a luncheon and program at the Orchard City Grange Hall last Wednesday, February 22.

Mrs. Sarah Blue was chairman of the affair which was sponsored by the Grange. She was assited by Mrs. Florence Scheffer, Dick Morrill, Catherin Haliwell, and Genevieve Scarper.

Waitresses for the luncheon were Margaret Rix, Ava Stilzel, Perin and Zelia Martin, Loretta and Evelyn Blue and Cora May Thompson.

Greeters were Robert Wurfer, Ella Wurfer, Anna Hedegard, Jennie Lytle, Gladys Brooks, Mr. and Mrs. Lawrence Hendricks and Harry Barnes.

After the luncheon Sadie Proctor welcomed all those present and turned the program over to Ebb Bohn as MC. Six musical numbers were presented by "The Flatterers, the Mission Valley chapter of Sweet Adelines.

Other musical numbers included banjo music by Ron Neighbors and Cecil Ross. Tony Bonaccorso, of the Bank of America, sang several numbers and led the audience also in community singing.

The audience gave Sarah Blue an ovation at the close of the program for spearheading the affair.

San Tomas PTA awards two life members

San Tomas PTA honored its president, Mrs. Robert Janes, and Mrs. Leslie Jones, a past president, with the presentation of Honorary Life membership in the Parent Teacher Association at its February meeting.

Mrs. Janes has been active in PTA and Cub Scouts at San Tomas. Mrs. Jones has held positions in the San Tomas, Campbell Grammar and Campbell High School PTA units as well as in El Paradiso Council and Sixth District CCPT. These awards are in recognition also of their many other community services.

Mrs. David Graham-Armstrong, Founder's Day chairman, and Jack Fischer, principal revealed the identities of the recipients by mounting the letters of their so similar names on an easel.

Special guests were honorary life members and past presidents of San Tomas PTA. Mrs. N. Knowles, for many years prominent in PTA work, was guest speaker.

Mrs. Louise Peoples' Blue Bird group led the flag salute and participated in the program honoring the founders of PTA. The 5th Grades presented a skit in commemoration of the famous people in history whose birthdays fall in February.

PTA to discuss school operation

"The Basic School Operation in the Campbell Union School District" will be the topic of discussion at the regular meeting of the Campbell Grammar School PTA next Tuesday night, March 7 at 7:30 p.m. in the cafetorium.

Speakers will include representatives from the Central Administrative Office, the Business Department and the Curriculum Department of the school district.

The Rev. Keith Kensinger minister-to-young-life in San Jose, will deliver the inspiration.

Refreshments will be served at the close of the meeting.

The USS Triton carries two nuclear reactors and has the horsepower and size of a light cruiser.

Briefly Noted

ART EXHIBIT

A Polish-born artist, internationally acclaimed for his versatility in many fields of the fine arts, will combine his creative talents with student sculptors of the local area to present the March gallery show at Villa Montalvo, public cultural center at Saratoga. West Gallery will contain an exhibit of Stefan Mrozewski, showing various creations of this widely known artist, who executes with equal facility wood engravings, murals, stained glass and portrait paintings, mosaics and sculture.

—o—

AMBER DRIVE MEETING

The Amber Drive Parent-Teacher meeting will be held on Wednesday, March 8, at 8:00 p.m. at the school library.

A film "Mouth to Mouth Resuscitation" will be shown. Two members of the Campbell Fire Department will be present to give a demonstration and answer questions. A nominating committee will be elected during the business meeting. Refreshments will be served by the second grade room mothers. The opening flag ceremony will be given by a Bluebird Troop under the direction of Mrs. Eleanor Jones.

SQUARE DANCING

Square dancing lessons for beginners will be sponsored by The Flyin' Squares and Boompsi-Daisies square dance clubs beginning Wednesday, March 8. These lessons will be given every Wednesday evening at 8 p.m. under the instruction of Johhny and Mary Ann Barbour and registration will be open until March 15. More information may be secured by calling DR 9-2249 or CH 3-6471.

—o—

FIRST AID COURSE

A first Aid course will start on Monday, March 6, at the Cambrian Youth Center (San Jose-Los Gatos Road off Union Ave.). The course will be held from 10 a.m. to 12. Those interested in taking the morning course may register by calling the Civilian Defense office (CY 2-3141), ext. 248. There will be no charge for the course. Evening courses are also being offered.

—o—

DELTA KAPPA GAMMA

Mrs. Yancy Williams, 1914 Georgetta Drive, San Jose, will be the hostess when the Gamma Omega Chapter of Delta Kappa Gamma meets at her home on Thursday evening, March 2. Esther Mickelson will be the co-hotess.

AT PACIFIC GROVE

Mrs. G. W. Jorres, state chairman of radio and TV for California Federation of Women's Clubs will be the speaker at the Loma Prieta District meeting to be held March 13, at the Woman's Civic Club of Pacific Grove.

Mrs. Jorres is a native Californian. She has had considerable experience as a drama critic and has been active in club work for the past 30 years.

—o—

HONORED AT TEA

Volunteer workers were honored recently at a tea at the Grant Convalescent Hospital of Los Gatos. There were 27 guests present with Mildred Booth, R.N., hospital supervisor; Miss Georgina Ash, Mrs. William Schich and Mrs. Kelley Rose as hostesses. Mrs. Louis Widman, founder of the County Hospital Volunteer Workers Guild, spoke to the group on organization and planning of guild work. Jerry Kay presented a number of vocal solos.

—o—

WELCOME WAGON

"Mad Hatter Shenaniganorama" is the theme for the March luncheon of the West Valley Chapter No. 2 of the Welcome Wagon which will be held on March 9 at the San Jose Country Club.

EXTRA FANCY WASHINGTON
APPLES 2 Lbs. 29¢
MIX 'EM! or MATCH 'EM!
—YOUR CHOICE—
☆ Red Delicious
☆ Red Romes
☆ Winesaps

Tomatoes	Choice, Red-Ripe Fruit	2 Lbs. 35¢
Head Lettuce	Crackling Crisp Green Heads—Each	2 for 25¢
Radishes & Green Onions	Large, Fresh Full Bunches—Each	5¢
Crackling Crisp Celery	Clean, Green Stalks—Each	19¢
New Crop Cabbage	Firm, Fresh Green Heads—Lb.	6¢
Arizona Grapefruit	Choice Desert Fruit (Cello Bag)	8 Lbs. 49¢

Peat Soil Conditioner
2-CUBIC FEET
(One bag free with the purchase of six bags)
$1

POTATOES
U. S. No. 1 Waldorf Pack Russets
See What You Buy! 25 Lb. Plio Bag $1

BANANAS
Choice, Golden-Ripe Fruit
M-m-m Good! Lb. 10¢

Hot Sauce	Del Monte, Family Size 15-oz. Can	8 for $1
Spaghetti Sauce Mix	Lawry 1½-oz. Pkg.	5 for $1
Mild Cheese	Safeway Random Weights—Lb.	59¢
Sharp Cheese	Safeway Random Weights—Lb.	79¢
Long Spaghetti	Golden Grain 1-lb. Cello	29¢
Cut Macaroni	Golden Grain 1-lb. Cello	29¢
Elbow Macaroni	Golden Grain 1-lb. Cello	29¢
Dinner	Macaroni & Cheese, Golden Grain 9 Minute—7¼-oz. Package	2 for 37¢

CONTEST... WIN AN RCA Whirlpool FREEZER!
Get entry blanks and full details at your Safeway . . . Here's a contest that gives you 200 chances to win a first prize! Yes, 200 persons will each win a handsome 11 cubic foot Whirlpool Freezer . . . and 2,000 others will win second prizes. Hurry to Safeway right now for your entry blank and complete details on the contest. You may be a lucky winner! To make your trip to Safeway doubly worthwhile, stock up on the many frozen food values now!

Bel-air Peas	or Crinkle Cut French Fries 2-lb. Cello	59¢
Mixed Vegetables	Bel-air—2-lb. Cello	59¢
Peas & Carrots	Bel-air—2-lb. Cello	49¢
Green Beans	Bel-air—1¾-lb. Cello	69¢
Lima Beans	Bel-air—2-lb. Cello	69¢
Whole Kernel Corn	Bel-air 2-lb. Cello	69¢
Blended Juice	Bel-air—6-oz. Can	5 for $1
Grape Juice	Bel-air—6-oz. Can	4 for 69¢
Green Beans	French Style Bel-air—9-oz. Package	5 for $1
Spinach	Bel-air, Chopped or Leaf—12-oz. Pkg.	8 for $1
Asparagus Spears	Bel-air—8-oz. Pkg.	39¢
Tiny New Potatoes	McKenzies 2-lb. Package	49¢
Mortons Biscuits	12 Count—12-oz. Pkg.	35¢
Apple Puff Pastry	Jack Horner 11-oz. Package	59¢
TV Dinner	Swanson's Fish—Filet of Haddock 12-oz. Package	69¢
TV Dinner	Loin of Pork—Swanson's 10-oz. Package	69¢

S&W Fine Foods

Red Kidney Beans	17-oz. Can	2 for 29¢
Stewed Tomatoes	16-oz. Can	2 for 45¢
Medium Peas	17-oz. Can	2 for 45¢
Julienne Green Beans	16-oz. Can	29¢

Mrs. Wright's
BROWN 'n' SERVE ROLLS
Twin Plain, Cluster, Poppy Seed French, Six & Six or Multi-Grain
Package 29¢

Glassware Buys

Hi Ball Glasses	American, White & Gold—12-oz. Size	5 for 99¢
Hi Ball Glasses	Sunflower, Black 12-oz. Size—Each	4 for 99¢
Coffee Mugs	Federal, White 8-oz. Size—Each	6 for 99¢
Cereal Bowls	Federal, White 5-Inch Size—Each	6 for 99¢

GRADE AA
EGGS
Cream O' The Crop
Always Fresh at Safeway!
LARGE SIZE
Dozen 49¢
Medium Size . . . Dozen 45c
Extra-Large . . . Dozen 53c

New Items at Safeway!

Bath Time Powder	Mateo—12-oz. Pkg.	69c
Bradshaw Spun Honey	12-oz. Glass	39c
Pizza Mix	Chef Boy-Ar-Dee (With Sausage) 17-oz. Package	59c
Wisconsin Sauerkraut	Meeters Quart Glass	39c
Green Giant Peas	No. 303 Can	2 for 39c
Danish Rolls	Orange, Pillsbury (with Cream) 11-oz. (8 Rolls)—Pkg.	39c
Ballantine Ale	12-oz. Bottle	6 for $1.43
Cocktail Sauce	Seafood, Del Monte 12-oz. Bottle	33c
Hombre Wine	Italian Swiss Colony 5th Bottle	79c
Spaghetti	Italian Style, Franco-American 15¾-oz. Can	19c

Coffee Time Favorites!

Nob Hill
WHOLE ROAST
2 Lb. Bag 85¢

Instant Coffee	Safeway—6-oz. Jar	79¢
Instant Coffee	Airway 12-oz. Jar	$1.49
Instant Coffee	M.J.B.—(Deal) 6-oz. Jar	89¢
Instant Coffee	Yuban—6-oz. Jar	98¢
Yuban Coffee	Vacuum Packed 1-lb. Can	69¢
Tea Bags	Canterbury Carton of 48 Bags	61¢

PRICES EFFECTIVE WED. THRU SAT., MARCH 1, 2, 3, 4, IN
Campbell, Los Gatos Saratoga, Santa Clara San Jose, Cupertino

SAFEWAY

POOCH DOG FOOD (Case of 48 Cans $3.49) 16-oz. Can 12 for 89¢

TOP FORM CAT FOOD (Case of 48 Cans $4.69) 6-oz. Can 10 for $1

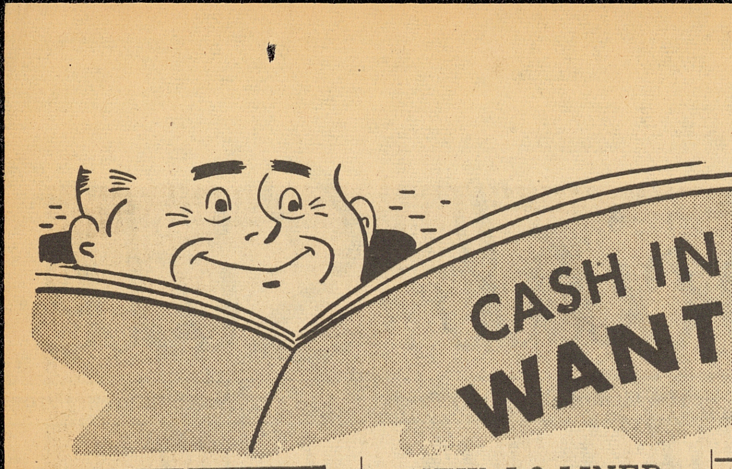

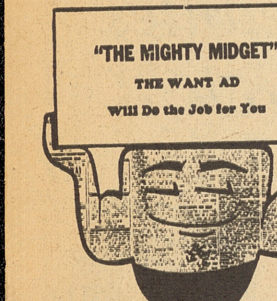

CLASSIFIED RATES
(Effective Jauary 1, 1961)

time* $1.50
Extra words — 7c a word
2 times* (no change) $2.25
Extra words, 10c a word
3 times* (no change) $2.75
Extra words — 13c a word
4 times* (no change) $3.25
Extra words — 16c a word
Up to 20 words
26 wks. — no copy change 25c per line. per issue

WANT AD DEAD LINE MONDAY, 5 P.M.

Articles For Sale	1
Wanted To Buy	2
Autos For Sale	3
Income Property For Sale	4
Money To Loan	5
Real Estate For Sale	6
Real Estate Wanted	7
Horses, Offices For Rent	8
Help Wanted, Female	9
Help Wanted, Male	10
Help Wanted, Male-Female	11
Situations Wanted, Female	12
Situations Wanted, Male	13
Employment Agencies	14
Wanted To Rent	15
Apartments Furnished For Rent	16
Apartments, Unfurnished For Rent	17
Homes Furnished For Rent	18
Homes Unfurnished For Rent	19
Duplexes For Rent	20
Rooms For Rent	21
Room and Board	22
Business Services	23
Business Opportunities	24
Work Wanted	25
Tutoring	26
Instruction	27
Lost and Found	28
Pets	29
Personal	30
Child Care—Day Nurseries	31
Convalescent Homes	32

(Adv.)
Learn About "Better Building"
A thirty hour course on how to obtain better buildings will be given by Herbert Kreinkamp, architect. The class will be held each Tuesday evening until June sixth. A paint that lasts thirty years! A method of cooling buildings without fan or electricity! How to save 2% or more on the heating bills! The cost of the 30 hours of lectures is only thirty dollars. Everyone is invited to enroll. Each Tuesday evening (starting March 7th) from 7:30 to 9:30 P.M. at Mary Ann Gardens, 901 Lincoln Ave., San Jose.

ARTICLES FOR SALE

FIRST BIRTHDAY CELEBRATION
S. J. CIRCUS SCHOOL
Offers you your first lesson
FREE
TRAMPOLINE - TUMBLING
TRAPEZE - UNICYCLE
GYMNASTICS
CY 3.9948

WALNUT OVAL DINING Table and 6 chairs. Good condition, $40. 13167 Kevin Drive, Saratoga. DR 9-1976

REFRIGERATORS, $20; vacuum cleaner, $5; gray single bed and springs, $8; chests, $5 & $7.50; double bed & springs, $5 & $10. Knick knacks & oddities. James Salvage Co., 28 Railway Ave., FR 8-3314.

FREEZER
6 FOOT CHEST TYPE. GOOD Condition, $165.00. 72 B. Gilman, FR 8-3320. 4-5

CAMPER
FITS ½ ton pickup truck. Like new. Call FR 8-8661 after 6 p.m. only, or any time on weekends. tf

15' 10" CABIN CRUISER Equipped with motor controls and trailer $800.00 or will sell boat and trailer w/o motor for $600.00. 1489 Phantom Ave. AN 4-5679 2-8

SIX TRANSISTOR RADIO for $17.95. Case, battery and phone included. Jim Moore's TV FR 8-0929 3-8

SPECIAL
ORDER REDWOOD SAWDUST now. Save $2 on a 5 yard load. $5 on a 10 yard load. Offer limited time only. Pho. FR 8-5337 after 3:30 weekdays. All day Saturdays 4-5

MOVING
MUST SELL 2 LARGE BEDS; upholstered chair; 12 ft. hall rug; 8 panel; brown plaid short drapes; 3 pink bamboo kitchen curtain; aqua shower and window curtains; 2 burner gasplate. FR 8-0309 3-8

BIG SALE: Giftware, pottery, copper, brass, milk glass, thousands of items to choose from. Planters, stands, wall decor all types. JAN'S POTTERY, 1982 Alum Rock Open Sunday. tf

FOR RENT: IBM typewriters adding machines; standard typewriters. Special school rates. Will deliver 7 days a week. 36 Peter Court, Campbell. CY 7-0714 tf

HONEY FOR SALE
ALSO BEES FOR RENT FOR POLLINATION. Pho. EL 6-4210. 3-8

NEW LO-LINER
THE ALL NEW GARAGE MODEL
13 ft. Butane stove, oven & broiler. Electric & battery operated lights. 50 lb. ice box, sleeps four. Built especially for COMPACT CARS. Available with butane refrig., twin beds. Electric brakes optional.
$1040
Easy financing. Low down & low monthly payments. Also on display, HI-LINER, ARISTOCRAT, TRAVELEZE, NASHUA.
BAKER TRAILER SALES
1725 S. S.J.-L.G. Rd. ES 7-6700

BIBLES
Sunday School supplies; Stationery; greeting cards; gifts. Hours 9:30 to 6 P.M.
CAMPBELL BIBLE & GIFT SHOP
323 Grant St., FR 8-6232 tf

HEARING AID BATTERIES
CAMPBELL DRUG CO.
Campbell Shopping Center
Campbell Shopping Center
Winchester at Latimer
FR 8-0042 tf

KNITTERS
ARE YOU LOOKING FOR YARN? We have a complete supply of domestic and imported yarns. WE ALTER and SHORTEN KNITS. Needlecraft Studio, 364 Village Lane, L. G., EL 4-2515 tf

FOR SALE: ZIG-ZAG SEWING MACHINE SEWS ON BUTTONS, MONOGRAMS, MAKES BUTTONHOLES, SEWS FORWARD AND REVERSE. DARNS, FANCY STITCHES. BALANCE DUE, $43.60 OR WILL DISCOUNT FOR CASH. FOR FREE TRIAL CALL CREDIT MANAGER. FR 8-6058. 3-15

VACUUM CLEANER BARGAINS
Well-known brands. We also repair all makes.
1039 Franklin, Santa Clara
AX 6-9245 AX 64812

OUR OWN FRESH FARM EGGS
KARL W. MEIER
882 Hacienda Ave
Campbell FR 8-3068 tf

MONEY WIRED TELEGRAMS SENT
CAMPBELL FLORAL SHOP
Your Western Union Agent
FR 8-2657 tf

1952 Cushman motor scooter. 2 speed transmission, lights and buddy seat, $75. Pho. FR 8.3014 tf

17-FT ALUMINUM CANOE; 10 hp Johnson outboard. Good condition. Will sell together or separately. ES 7-7974 3-8

5 —REAL ESTATE

MR. FIXIT!
AN OLD DUPLEX WITH A Good return, only $10,850.
NEAT REMODELED OLDER 2 bedroom home, plus rental cottage on duplex lot, $11,500
Vollenweider Realty
DAY or NIGHT ES 7-7231

COMMERCIAL CORNER
ON N. WINCHESTER (S.C.-L.G.) Road. Approx. 158 x 125. Price $57,500. Also commercial or multiple res. lot for $12,500.
CAMPBELL REALTY CO
L. W. (Les) Harmon
33 N. 1st St.
FR 8-5845 FR 8-0727

A MUST SEE!
IMMACULATE CUSTOM built 6 room stucco home. Separate dining room, concrete basement. Beautiful custom drapes. NEW W/W CARPETS. THIS PROPERTY SHOWS PRIDE OF OWNERSHIP. One owner. $18,250.

COPPLE & CO.
1845 The Alameda CY 5-8646
Eves DR 9.3847

OLDER HOME
ON LARGE LOT IN CAMPBELL. Close in. Price optioned.
J.M. Dahl, Realtor
184 E. Campbell FR 8-3322

LESS THAN 10% DOWN
3 bedr, 2 baths. Large family kitchen with builtins. Enclosed patio. Walk to schools & shopping. Less than $140 mo. taxes insurance included.
WINCHESTER REALTY
FR 8-3433

BIG CUSTOM BUILT 2 bedr home near IBM card plant in Campbell. Plastered, stucco, heavy shake roof, Hdr floors, and big covered patio. Detached double garage and extra storage building in rear. Priced for quick sale, $13,900.
M. Virgil Cook
CY 4-6798 FR8-2742

BY OWNER
INDIVIDUALLY STYLED, 2 bedr home on 1/4 acre lot. Patio and extra large attached garage. Nearly new w/w carpets, drapes, water softener and paneled fireplace. ½ block to school and near shopping. Existing loan, $9800. Firm price $16,950. 397 N. Carlyn Ave., FR 8-0603. 3-15

BY OWNER
CUSTOM 3 BEDROOM HOME. Immaculate. w/w carpets, drapes, dishwasher, large landscaped lot. Low down $16,800. Pho. ES 7-7467

AUTO INSURANCE—

IF YOU HAVE A LICENSE, I can insure you. Pay by the month. V. J. Shipwright, AX 6-8054

OFFICE SPACE FOR RENT—

OFFICE FOR RENT IN CENTER of downtown Campbell. Call FR 8-4476

EMPLOYMENT AGENCIES

WESTERN girl, inc.
Temporary Office Jobs
No Fee Agency
12 So. First St. CY 3.8651

HELP WANTED—

CHILD CARE: Responsible woman wanted to care for 1½ year old in own home. Hamilton-Winchester area only. FR 8- 7537 after 6 p.m. 3-8

PRESS CARRIERS WANTED
Cambrian area vicinity of Cirone, Lantz and Theresa
Ages 11 yrs through 15 yr. old. Walking routes. THE CAMPBELL PRESS 35 Dillin Ave. FR 8-0082

HELP WANTED M & F

BE A GROCERY CHECKER
We train you, pay later. Pho. CY 2-9113. M-T-T
982 The Alameda, San Jose tf

FURNISHED APART-

LOS GATOS
1 BEDROOM FURNISHED apartment for one gentleman. $65 per month includes utilities. Call EL 6-4839. 3-8

1 or 2 BEDROOM APARTMENT. Furnished or unfurnished. Electric kitchen, carport, drapes, storage. Water and garbage pd. 542 N. Central. See manager Apt. 3 or call CY 2-4653. tf

THE CAPRI APARTMENTS
FURNISHED 1 BEDROOM. $95, all facilities. 2382 Sutter Ave., Santa Clara, Josephine Swindler manager, CH 1-1795. tf

FURNISHED APARTMENT
CLEAN 3 ROOMS UPPER Furnished apartment. Adults. $78. Utilities paid. Garage. ES 7.2964 tf

UNFURNISHED AP-

CAMPBELL'S FINEST
DELUXE 1 bedr unfurnished apartment. Custom drapes, elec. ventilator, range, disposal, 9 ft. refrigerator. TV outlet. Just steps to complete shopping center. Water, garbage paid.
SUNDIAL GARDEN APARTMENTS
350 Dunster Dr.
1 blk off Winchester at Latimer. Manager Apt. 6
FR 8-0881 CY 4-6840

WANTED TO RENT

WANTED TO RENT OR Lease on long term basis 2 or 3 bedroom home in Campbell. Call FR 8-8605. References exchanged." 4.5

ROOMS FOR RENT

FURNISHED ROOMS, parking. TV. Rates start at $11.50 per week. Community kitchen. REX HOTEL, 31 E. Main, Los Gatos. EL 4-9726. tf

ROOM FOR RENT
NEAR SCHOOLS AND SHOPPING Center. Private bath and entrance. FR 8-2822. 2-15

BOARDING HOME

HOME LIKE ACCOMODATION for the elderly. Lovely room, private bath, excellent food. YOUR INSPECTION INVITED. ES 7-6312. 3-1

FURNISHED HOMES

1 ROOM FURNISHED COTTAGE for 1 person. Kitchen and utilities. Convenient to Freeway. $55 a month. FR 8-5165, evenings. 3-8

2-RM COTTAGE, Furnished. all utilities paid. $50.00 mo. 510 San Tomas Rd., CL. 8-5318. tf

TAX RETURNS PREPARED

INCOME TAX SERVICE
"LET GEORGE DO IT"
Call George Miller, FR 8-4186 4-12-61

INCOME TAX FORMS PREPARED. $2.50 and $5.00. Max Sachs, 2044 Via d'Este, Campbell. FR 8-8674 after 5 p.m. 3-15

INCOME TAX SERVICES
Federal & State
Notary Public
655 S. San Tomas Rd. tf

INCOME TAX - TYPING
BOOKKEEPING, Monthly, quarterly accounts.
FR 8-6300

BUSINESS SERVICES-

TYPING SERVICE
ALL TYPES OF TYPING, ALL USES of stencil work, in my home. Multigraphing. 10 years experience. 911 Lovell, Campbell. Call DR 9-4980 after 6 p.m.

AQUA POOL SERVICES
Maintenance - Heaters
Pumps
Filters - Chemicals
Estimates Deliveries
Pho. FR 8-9303 any time

EXCAVATING — GRADING
PAVING, HAULING, Wm. N. Gray, licensed contractor FR 8-8114. tf

REPAIRS — REMODELS
New construction etc. No job too small or too big. Satisfaction guaranteed. General contractor license. Pho. ES 7-2476 for free estimate.

PAINTING & PAPERHANGING by experienced man. Licensed contractor. Free estimates. Large or small jobs. C. O. McCarty, 410 Budd Ave. FR 8-2878 tf

SAWDUST
(REDWOOD) Sold by sack or truck load in bulk. Sharon Lumber Co., CY 7-1364, eves. AX 6-2966 tf

BASEMENTS
CLEANED, JUNK, TRASH Hauling. Will pickup Junk appliances. Free estimates. Call FR 8-8314 tf

ALTERATIONS, REPAIRS
MEN'S, WOMEN'S & CHILDREN'S clothes: specializing trouser cuffs and alterations. New zippers and repairs to zippers, pockets. FR 8-2713 tf

DAN'S
EXCAVATING — GRADING
Rototilling - Discing
Lots, Yards Cleaned, etc,
Creek Run Slag, Loam, Gravel
ANdrew 9-3122

ROY HOLT
LICENSED SEPTIC TANK Contractor. 440 N Central Call FR 8- 3298 3-8

MAJOR APPLIANCES
REBUILT AND REPAIRED
Prompt Efficient Service
Guaranteed
HOME OWNERS APPLIANCE
UN 7-9858

ROTOTILLING
TRASH HAULING, CHAIN Sawing, Free estimate, Manure for sale. Old stoves and iron picked up free. EL 6-4029 after 3 tf

DRESSMAKING
and alterations
Mrs. Freda C. Samsom
483 Manchester Ave., Campbell
FR 8-6094 tf

CONCRETE WORK
FOUNDATION AND PATIOS Free estimates. L. C. Williams. AL 2-0550. tf

-WORK WANTED—

SPRAY NOW - BE SAFE
Lawn & Garden Spraying. Fertilizing - Weed Control
D & J PEST CONTROL
CY 5-2349 4-5

EXPERT
DRESSMAKING & ALTERATIONS. AN 9-0963 4-5

IRONING WANTED IN MY Home, near Holiday Market. $1.00 per hour. Call CH 3-4307.

CHAIRS RECANED REPAIRED AND REFINISHED. CALL EL 4.7746 4-5

CEMENT AND BRICK WORK Driveways, patios, sidewalks, etc, 96 S. 4th St., FR 8-2378 3-8

ROTOTILLING
ALSO Steer Manure for sale. $3.50 per yd. Free estimates. ES 7-7003 3-8

LIGHT BOOKKEEPING and typing my home. Reasonable. FR 8-6354. 3-15

IRONING, $1 AN HOUR. Also sewing and alterations, FR 8-8065. 3-8

GARDEN WORK: Pruning fruit trees shrubs, roses; Grafting of all kinds. Expert workmanship. Call Tony, ES 7-6556. Call after 5 p.m. weekdays. Weekends call any time. tf

LIGHT CARPENTRY, REPAIRS. Painting, yard work, Call FR 8-3701. 3—22

VEGAS WASH
LAUNDROMAT. WE Have Washer for 9 x 12 rugs, Blankets, etc.
253 E. Campbell Ave.
(Across from Post Office) tf

HANDLEY'S
Lawn Mower Shop
Power and hand mowers sharpened
No Delivery No Motor Work
56 N. 3rd FR 8-3218

YARD WORK WANTED. Also light hauling. FR 8-4854 or FR 8-3320

IRONING
IN MY HOME. 1.00 AN HOUR.
688 Kenneth Ave., Campbell.
FR 8-9112 tf

FOR RENT
STORK CENTERPIECES FOR baby showers
(Corsage included free)
CAMPBELL FLORAL SHOP
98 E. Campbell Ave. FR 8-2657

HOME OWNER SERVICES
NEW LAWNS, PATIO FENCES, repairing, painting, trash hauling. Tree and shrubbery pruning and removing. Roy Moore FR 8-5420. tf

CEMENT
NO JOB too small or too large
Licensed. Free estimates
JOHN C. DITRI
922 Harriet Ave., Campbell
Call eves. DR 9-3472 tf

—Child Care

PLAYMATE NURSERY
BY HOUR, DAY OR WEEK. Large playroom and playyard. Hot lunches. Supervised at all times. FR 8-7984. 4-5

BABY SITTING WANTED. Middle aged. Experienced. FR 8-2713 tf

EXCELLENT CHILD CARE
$2 day includes hot luncheon, liability coverage, naps, fenced yard, other children. ES 7-3018. References and experience. 3-1

BABY SITTING in my home during daytime. Ages 2 to 5 years old. Call DR 9-4857 3-8

CHILD CARE: Experienced day care by registered nurse. Insured, fenced yard, lunch & playmates. DR 9-4931. Latimer school area. 3-15

WILL DO BABY SITTING IN MY home or yours by hour or day except Mon. or Fri. nights. FR 8-3786. 2-15

DANCING CLASSES

JEAN CROSLEY STUDIOS
TAP - ACRO - - Ballet - Modern Jazz. Interpretative. Junior Ballroom. Tiny tots to adults. Boys classes a specialty.
FR 8-8850 tf

DANCE CLASSES
CHILDREN age 3 and up. Tap ballet, interpretive and modern.
Children's Studio of Dance
ES 7-2832

—Instruction

PIANO INSTRUCTION
IN YOUR HOME ON SATURDAYS. Beginners learn fast. Adults and children. Pho. Mrs. Reuter, CH 5-1783. 4-5

SULLIVAN BEAUTY COLLEGE
Positions waiting. Learn the beauty profession at
115 W. San Fernando,
CY 5-9516. tf

—Pets

WANTED

PASTURE FOR HORSE IN Campbell or Saratoga area. UN 7-4515 or DR 9-2265. 3-8

LOST SUNDAY P.M. on McGlincey Lane, Campbell, small, brown miniature poodle. Green chocker bead collar. Answers to same Charmaine. Liberal Reward. ES 7-7388. 3-8

PUPPIES, KITTENS, MONKEYS, Trop Fish, Aquariums, turtles, Baby Keets, Finches.
ANDY'S PET SHOP
7280 The Alameda CY 7-0254

Creative Writing
DOVER SCHOOL
CAMPBELL DISTRICT

MY OPERATION
Nancy Schrader, 6th

It was 5:00 in the morning when the nurse awoke me. "Brush your teeth'" she said, "but don't swallow any water." I looked out the window and saw that it was still dark.

"What an awful hour to brush my teeth." I replied to the nurse. She just smiled and walked out of the room. That was the beginning of a very strange day.

I tried to go back to sleep after that rude awakening. But the butterflies in my stomach just wouldn't let me rest. I kept thinking and wondering what they were going to do to me next. I kept remembering my tonsil operation, and what I remembered I didn't like. "Are you scared?" I asked the nice lady in the bed next to mine.

"No," she answered, "I've been through this many times."

The pretty nurse with the long, black hair came in and brought us each a pill. Just about then my mother walked in the room. "Good Morning." she said cheerfully, and I wondered how she could be so cheerful.

Things started going round and round, and time started dragging. A nurse with a hypo for me came next, and I barely remember anything after that. A woman with a green uniform, and BIG DARK EYES peering out from behid a mask, told me to roll onto the gurney. I was so dizzy. "Mommy, where are you?" Then I remember this long, long ride down the halls until I came to the operating room. The next thing I remember was in my bed that night. My mother and father were at my side. I then replied, "Oh, Mommy and Daddy. I am so glad to see you'" Then I looked out the window and saw that it was still morning. "They haven't operated yet?" I asked my mother.

"Yes, dear, they had to operate, but it's all over now." My leg was very numb and I was very sleepy when my parents kissed me good night and left. It was one of the strangest days of my life.

—o—

JEAN'S ACCIDENT
Diane Harding, 6th

Jean Bush had just arrived at the Bowlarama Bowling Alley where she was to meet her other team mates. when she stumbled over a pair of bowling shoes that were lying on the stairs. She fell down twelve steps and lost consciousness.

When she awoke she was in the first aid room of the hospital near by. Dr. Thorne had just finished sutering a wound in her chin and was just applying the dressing. "Where am I?" asked Jean.

The doctor said, "I am Dr. Thorne and you have been shaken up a bit by your fall, but you will be good as new in a few days."

"Where are Mommy and Daddy?" asked Jean.

The doctor exclaimed, "Nurse Fleming will bring them into the room to see you in a few minutes."

Just like that the doors swung wide open and there stood Mommy and Daddy Bush with a tender smile across their faces.

—o—

GONE FOREVER
Janice Willard, 6th

I wandered. hot and tired, from the day's tedious work; through the cool and shadowy, yet lonely and still forest.

Then, as I began to sit down on a mossy stump, I spied a small figure in the darkness of the forest. Slowly I crept toward it. As I crept closer, I could vividly see that it was a baby deer.

It was the cutest little fawn. It was tan with a white spot on the tip of its ear. Yet. it was so weak and fragile, that it could hardly stand.

As I peered at it through the bushes, such a mild tingling went through me, that I ran up (almost frightening the poor fawn away) and hugged it with all my might.

I played with the deer until I realized that I should be home. Then I ran quickly home so the little deer would not follow me.

After I had played with "my" fawn a few days, I slowly began to realiize that its mother was probably very sad and worried.

Then I knew, as the grasping pain, as if a loved one were being taken away; uncoiled in me, I knew the fawn could be with me no longer.

The knowing that I would never see him again, made me run up, and kiss the fawn that I had loved so much.

Then I whispered softly in his white tipped ear. "I love you so very much. Please try and remember me. Good-by."

I came back the next day; maybe to see one last glimpse of the fawn, or maybe to cry over the loss of him. But all I knew was that he was nowhere in sight. So as the sunset became twilight, I sadly fell asleep.

—o—

Nancy Roa, 3rd

My Puppy Likes to Bark and Howl

My puppy likes to bark and howl
And if he barks or howls at you
Never holler back cause I'll grab him
By the collar and take him for away
And tell him naughty dog now stay!

—o—

MY BROTHER, FRANK
Helene Hausman, 3rd

I have a little brother,
We like to play with one another.
Yet, he's just a little boy,
Who is full of laughter and joy.
He's two years old,
And mighty bold.
He pitches out his toys,
Like all little boys.
He climbs out of his playpen,
And sometimes acts like a hen.
He eats apples, core and all,
And has himself a regular ball.
Three times he kisses me good-by,
And then I leave him with a sigh.
Then off to school I go,
With something to show.
Then I return before three o'clock,
To take my brother around the block.
Then we come home and eat our dinner,
And we grow fatter instead of thinner,
Then we go off to our beds
To rest our little sleepy heads.

—o—

EL CAMINO'S BIRTH
Linda Frisch, 4th

Pounding hoofs upon the trail
I am the King's Messenger.
Creaking carreta slow as a snail,
I am a Christian Father.
Trading furs on early morn
An Indian am I.
The El Camino Real is born,
Passing the missions by.

—o—

Ronnie Hassett, Kevin Cook, Roy Grelli, Ronald Carroll, 1st

I fly my kite high
Up into the sky,
Where no one will be,
And no one will see.

—o—

"Monarch," the last known California grizzly bear, lived in captivity in San Francisco's Golden Gate Park for 22 years when it died of old age in 1911.

By the California Association of Nurserymen

GARDEN ROUND-UP

GARDENER'S CHECKLIST

1. You can prune Fuchsias this month. They bloom on new wood, so don't be afraid to cut back the old growth.
2. You can cut back Lantanas to keep the plants young looking, and discourage straggling.
3. Plant citrus in a farm sunny spot in the garden. Tubbed dwarf citrus is a colorful and fragrant addition to any garden.
4. It is possible to move Camellias while in bloom, preferably before the new growth starts.
5. Plant all evergreen trees and shrubs and all bare-root deciduous shrubs that you can still find in nurseries. It's getting close to the end of the supply.

Different Perennials

Gardeners who set out to plant perennials will too often stop with Delphiniums, Primroses and one or two others. Not that this isn't fine as far as it goes, but so many good perennials go a-begging each year that we'd like to bang the drum for them today.

We'll start the parade with a good word for Gerbera—those dazzling Transvaal Daisies that you see in almost any garden show. These are show pieces, and their lovely pastel colors merit space in every garden, bar none. The tall wiry stems and fetching daisy blooms are not to be outshone in any company. Gerberas still succumb to poor drainage, so give them a slightly raised bed and don't bury the crowns. A member of the California Association of Nurserymen will show you how.

Penstemons, also, are too often overlooked. These shrubby plants thrive in hot summer sun if moisture is supplied. And the tall spikes of color are guaranteed to please you. They are half Foxglove, half Snapdragon in looks with a color range that runs the spectrum from white through pink and red to purple.

There is nothing uncommon about Shasta Daisies except that too few gardeners grow them. They are easy, in spite of this neglect, and the full white blooms come back every summer to repay the gardener in full for what little care he gives them. This consists of dividing the clumps when they crowd up.

Wonder of Stafa, an Aster of modest habits, looks. not unlike a blue Marguerite. It is every bit as easy as Marguerite and, indeed, goes well with it in the garden, the combination of yellow and blue contrasting nicely.

There are many others to make your garden different than your neighbor's—and all the nicer for it. Try Fernleaf Yarrow, English Lavender, tall garden Phlox. Once you have grown them, you'll come back for more—and different —perennials.

Versatile Viola

Violas are a friendly family of flowers. Their shining faces present myriad colors and sizes that will brighten the dreariest of days. And their profusion is more than any garden can rightly ask.

This versatile family is mighty nice to have around. It includes not only the familiar, bright-eyed Pansy with its multi-colored markings, and the bedding Viola, with its variety of single colors, but also the old-fashioned Sweet Violets and little Johnny Jump Ups which seemed more prevalent in another age than they do today. There's not a bad one in the whole lot.

We'll turn to Pansise first, because that's exactly what so many gardeners do when they visit a California Association of Nurserymen show yard. The Pansy's greatest virtue aside from its gorgeous blooms, is the fact that it produces this bloom so quickly. Almost from the time you plant them, Pansies begin to put forth a show of color.

Another nice thing about them is that Pansies demand frequent cutting if they are to extend their bloom period. No garden job could be easier nor yield more pleasant results. This means, of course that you will have a spring full of color in your house from Pansies planted now.

The bedding Violas—which take the family name—can be similarly kept in bloom through spring and well into summer. Keep tthe plans tidy by trimming them back and are available in white, yellow the color will continue. These blue and apricot and all should be planted—either in groups of one color or mixed.

About the delicate little violets, we can only wonder why modern gardens don't boast more of them. Are they less fragrant, less cherished in corsages than they once were? Not that we can tell. They have certain cultural likes and dislikes—even shunning some locales, but a C.A.N. member can set you straight about local growing conditions. If he says to grow them, accept his advice. You won't be sorry.

Tea Trees

Gardeners who like to plant their shrubs and leave them alone will get a lot of mileage from the many Tea Trees offered in local nurseries. Members of the California Association of Nurserymen tell us that Tea Trees are ready to serve you in a wide range of rough places.

Take the toughest situation any shrub could face—along a weather battered stretch of seashore. For from succumbing to such conditions, the Tea Trees seem to thrive on them. Or try them on a sun baked hillside that seldom sees water and they will thrive again. In fact, if you want to be truthful about it Tea Trees are more apt to suffer from too much attention than from too little.

If you infer from this that Tea Trees are best not used in friendly garden settings you're wrong. Their narrow decorative foliage and free flowering habit dictates that they should be used close in garden spots. Just be sure that they have good drainage since they won't tolerate sodden conditions from over watering.

You'll find a number of Tea Trees in C.A.N. nurseries and one of the nicest of them is the Keatley variety. An easy growing shrub of some [illegible] feet high, it bears white to pinkish blooms with deep rose or purple centers. Bloom is billed as coming in late fall and early spring, but it shows right through winter in most California gardens.

The more familiar Australian Tea Tree make an ideal screen planting, tolerating the most intolerable soils and exposures. The leaves are more ovate than the Keatley Tea Tree and the white spring blooms are more profuse but not as long lasting. It can be trained by pruning to a small tree.

The dwarf Tea Trees, two and three to some six or seven feet high, are more suited to borders where their easy habits and informal appearance is always pleasant. Several are available and any or all are worth growing.

HOME AND GARDEN PAGE

JACOBSEN AND TORO
Power Mower
SALES AND SERVICE
G & P RENTALS
"Power Tool Needs for Homegardeners"
14814 San Jose-Los Gatos Road
(at National Avenue) LOS GATOS
OPEN 7 DAYS A WEEK - - 7:30 a.m. to 5:30 p.m.
Telephone ELgato 6-1976

NOW IS THE TIME To **PLANT PETUNIAS**

FERTILIZER SPECIAL
ONE GALLON LIQUID
WE FURNISH
THE BOTTLE
99¢
Your BANKAMERICARD welcome here
ES 7-3780
Cambrian Nursery
3175 So. San Jose-Los Gatos Road (Corner of Camden)

TRAINED MECHANICS
TO REPAIR OR
SERVICE YOUR
- POWER MOWER
- HAND MOWER
- SMALL GAS ENGINE

HITCHCOCKS
Garden Tool & Supply
WE SELL NATIONALLY PROVEN
POWER GARDEN EQUIPMENT
FR. 8-9296
740 CAMDEN AVE. SALES-RENTALS-REPAIRS

WONDER GREEN **Soil BUILDER** with PMA*
*Positive Microbacteriological Action
Better Than Steer Manure Because
- Odor-free
- Nice to use
- Rich in phosphoric acid
- Rich in nitrogen
- Rich in trace minerals
- Rich in Vitamins B-1 and B-12

Buy Two Get One Free
Try it at our expense. Use one bag. If you are not completely satisfied return two bags for a complete refund.
$1.35 60-LB. BAG

NELSON
GARDEN and PET SUPPLIES
We Give and Redeem Campbell Stamps
275 E. Campbell Ave.
FR 8-3650

HURRY PLANT BAREROOT STOCK NOW!
Carman's Nursery
2640 S. San Jose-Los Gatos Rd.
ES7-3360

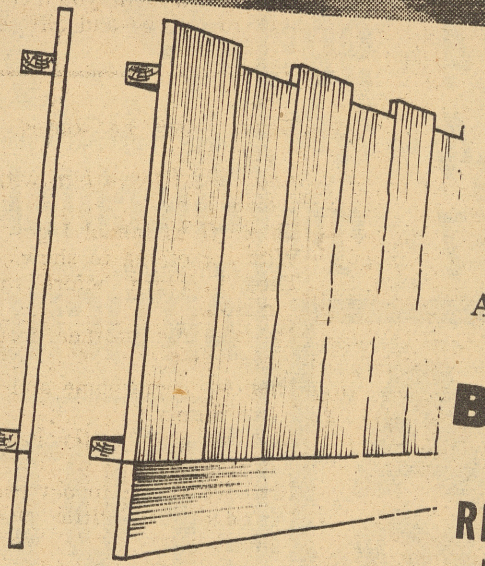

THIS WEEK ONLY
All Materials
TO BUILD
A SOLD
REDWOOD FENCE
The HI-LOW 5'4" HIGH
80¢ PER RUNNING FOOT
FREE DILIVERY
Campbell LUMBER COMPANY CAMPBELL
743 CAMDEN AVENUE
FRanklin 8-3427

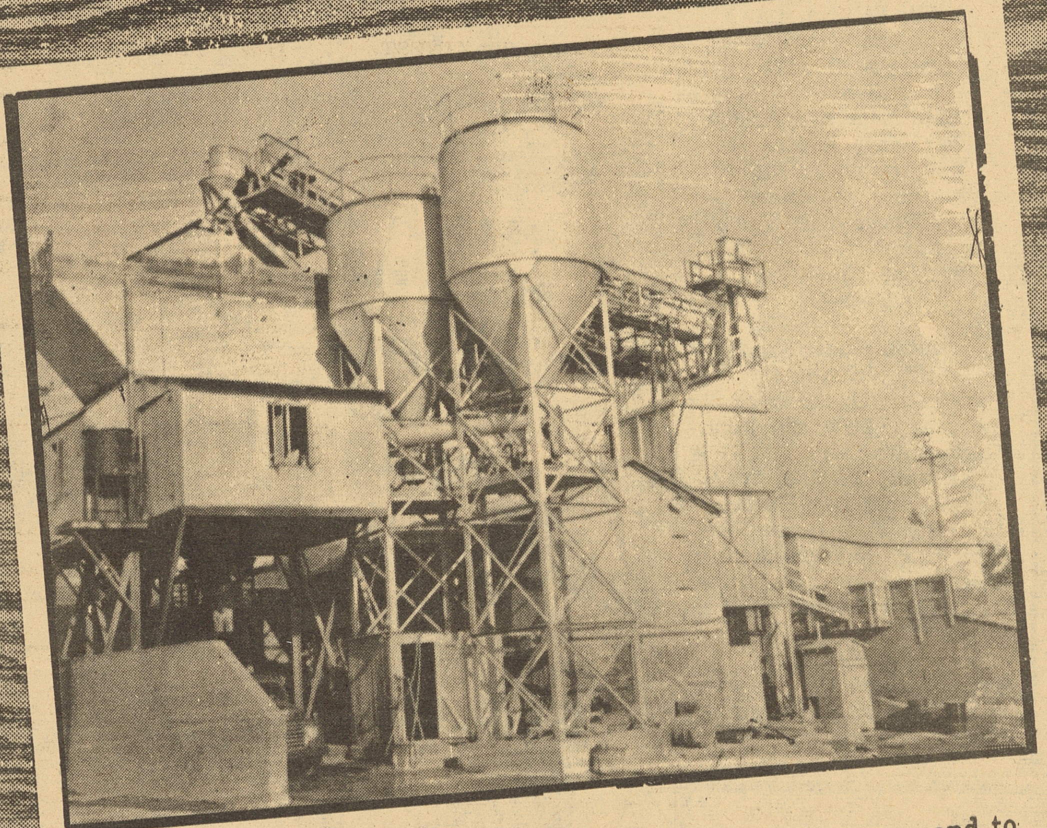

AT YOUR SERVICE . . . Our Batching facilities are second to none. We are always ready to give you exactly what you want
SAND GRAVEL CEMENT CONCRETE
WESTERN GRAVEL CO.
PHONE FR 8-3456

Creative Writing

CAMPBELL SCHOOL DISTRICT
DOVER SCHOOL

THE DOGHOUSE THAT WAS TAKEN BY A BIRD

Susan Miskulin, 5th

One day there was a bird who just loved doghouses. So one day when a dog named Mr. Sam was taking a walk down the road, that bird came and sat down in Mr. Sam's house. Mr. Sam was coming back from his walk and spied something in his doghouse. When he came close enough to see, he started to grow. He was very mad. The bird wouldn't move. Mr. Sam went to his master's house for some bird seeds. He tried to tempt the bird, but the bird wouldn't budge. He tried many other things too, but the bird just wouldn't move out of his house.

Mr. Sam got a fake girl bird and wound it up and let it fly, but the bird didn't see it. Then Mr. Sam got some wood and some nails. He started to build a birdhouse. He worked and worked. He painted it purple. The bird looked at the house. The bird liked it. Mr. Sam took some bird seeds and put it in the house. The bird thought it was better than the doghouse, so he flew over to the purple house. The bird ate the bird seeds and lived happily ever after. The dog lived happily ever after too.

—o—

A JAPANESE TALE

Wendy Fowler, 5th

There was once a Japanese girl. Her name was Jing Ti. She lived with her mother and father in a house in a city called Kyushu.

Not very many people lived in that city because there was a rumor that the city was bewitched. There was a Japanese custom that every time a Japanese person went into a house or building, one should take off one's shoes and leave them outside. Well, every time someone left his shoes outside, his shoes would disappear. This became a problem to the Japanese.

But little Jing Ti didn't like that custom because her feet would get cold if she took off her shoes.

So Jing Ti went to the King and Queen of Japan (with her parents' consent, of course), and told them her troubles and by that time the rumor reached the King and Queen.

"Every time I take off my shoes," complained Jing Ti, "my feet get cold."

"I will think about it," replied the King.

So the next day the King sent out a notice saying: OUR CUSTOM OF TAKING OFF OUR SHOES WHEN WE ENTER A HOUSE WILL BE DISCONTINUED. FROM NOW ON WE WILL NOT TAKE OFF OUR SHOES WHEN WE ENTER A HOUSE.

The people didn't like it at first, but Jing Ti did. After that the people liked it so much that they called their shoes Jing Ti shoes in honor of Jing Ti because she saved the peoples' shoes.

And that's why the Japanese shoes are called "Jing Ti" shoes. And to this day nobody knows who or what had been taking their shoes, not even Jing Ti.

—o—

THE UNEXPECTED

Pat Monahan, 5th

"Pedro, Pedro!"

"Yes, mother?"

"Please come in, your father and I would like to speak to you."

Pedro and his mother and father live on a small island unparalleled in bleakness. People do not live on the island, because there is a temporarily inactive volcano. It had been sending out ominous rumblings from deep in the earth. Swirling clouds of smoke and steam arose from the crater.

"Pedro," said his father, "The volcano is going to erupt soon, we must leave our home. We will take just what we need to build a new home. Start getting ready now. Your mother has already started getting ready to leave. The volcano may erupt any time, so it is very vital that you hurry."

By the next morning they were ready to leave. They had a boat that was like a small house, and probably it would be their home for the time being.

That night as they were on the blue-green rippling water the volcano erupted with a deafening roar. Fire belched up from the crater making luminous reflections on the clouds, lava spurted and poured down the sides in a red hot molten stream.

The action went on for about five days then it subsided. The family walked on the rocks looking for a place to build a new home. Finally, they found a place, to build and started once again — a home to live in.

—o—

Mrs. Carson's First Grade Class

We hear the feet, we hear the wheels.
The rain patters, the thunder peals.
The stagecoach comes aross the bridge.
The night is dark,
But the horses go on and on.

—o—

Lili Rickers, 1st

Rain and showers,
Bring you flowers.

—o—

Ronald Anderson, Arleen Silva, Janet Jerman, 1st

You are my Valentine,
My only Valentine,
My sweet little Valentine,
Because I love you.

—o—

Susan Gilbert, and Bill McLean, 1st

I like to watch the raindrops,
The pretty little raindrops,
Tinkle down.

Beverly Jerman, 3rd
"Valentines Day Horray!"

Valentines Day Horray!
Faces bright and children gay
All of them get a valentine.
That they'll remember all the time.
I like Valentines Day
How about you?
Would you be my valentine?
I think you will do.

CLOSE OUT SALE
We are moving everything
Specially priced for this SALE
SAVE
$40 To $100
NO MONEY DOWN
(with trade in)
LOW MONTHLY PAYMENTS
Jim Moore's TV
115 E. Campbell Ave.
FR 8-0929

NOW AVAILABLE!
YELLOW CABS
Around the Clock 24 Hour Service
FR 8-7500
"Serving City of Campbell"
Low Meter Rates
Radio Controlled

COFFEE
FOLGERS 2 LB TIN 98¢

Rinso Blue
GIANT SIZE 49¢

Sugar
C & H 5 LB BAG 49¢

EGGS
Large Ranch Fresh Double AA Dozen 49¢

STEAK SALE
USDA CHOICE

SIRLOIN STEAK CHOICE USDA LB. 89¢
Porterhouse Steak USDA CHOICE
T-Bone Steak CHOICE USDA LB. 98¢
BOLOGNA or SALAMI CHUBS Just Right for Lunches LB. 59¢

Roast
SIRLOIN TIP BONELESS CHOICE USDA LB. 89¢

Hams
Swifts Premium Whole or Shank Portion LB. 49¢

QUICK FROZEN EASY MEALS
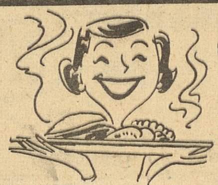
ORANGE JUICE Donald Duck FROZEN 4 6 oz. CAN 99¢
TV DINNERS SWANSONS CHICKEN - BEEF TURKEY 59¢

snowdrift 3 lb. TIN 59¢
D. W. 303 can
Fruit Cocktail 5 FOR $1.00
MARGARINE
Kraft Miracle 3 pkg. $1.00
Golden
OLIVES Medium ripe, pitted 7 oz. 4 FOR 99¢
Pork 'n Beans Hunts 2½ can 4 FOR $1.00
Applesauce Manns 303 can 7 FOR $1.00

Priority
TUNA
4 For $1.00

Graham Crackers
Nabisco One Pound Box
37¢

PRODUCE
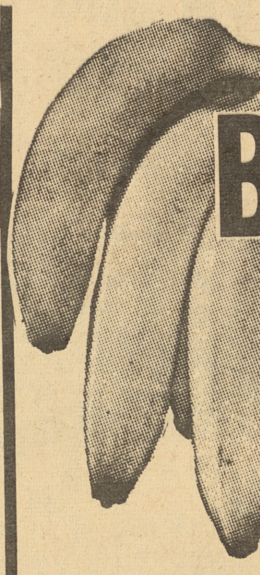
Bananas
Golden Ripe
3 lbs. 19¢
Fancy, Imperial Valley
Zucchini Squash 3 lbs. 39
Fancy, Fog Kist
ARTICHOKES 5 FOR 29

POTATOES
Fancy Russet
10 lb. Cello Bag 49¢

DOUBLE AA MARKET
TONY OREGLIA Owner-Manager
SPECIALS for Thursday, Friday, Saturday MARCH 2-3-4
980 E. CAMPBELL AVE.
Limit Rights Reserved